

WASHINGTON DC • MARYLAND • VIRGINIA

The Magazine of Architecture and Fine Interiors

# HOME & DESIGN

## SPRING SPRUCE-UP

*Stylish Decor  
Indoors & Out*

### GREAT ESCAPES

Chic Retreat in France  
Kiawah Island Getaway

11 KITCHENS  
& BATHS:  
Award-winning Designs







# Turnberry Tower

TURNBERRYTOWER.COM | 1881 NORTH NASH STREET, ARLINGTON, VA 22209  
703.243.3000 | SALES OFFICE ON 21<sup>ST</sup> FLOOR | OPEN 7 DAYS, 9 TO 6

**COME VIEW OUR SIX NEW DESIGNER FURNISHED MODEL RESIDENCES.**  
MAGNIFICENT TOWER RESIDENCES FROM THE \$700,000's.



Obtain the Property Report required by federal law before signing anything. Oral representations cannot be relied upon as correctly stating the representations of the developer. Prices, plans and specs subject to change without notice.  
Exclusive Representation by The Mayhood Company. Located within close proximity to Rosslyn Metro Station. Void where prohibited by law. Equal Housing Opportunity.





NO. 1

**TOP SELLING CONDO  
IN THE DC AREA 2010 & 2011**

90% SOLD HURRY FOR BEST SELECTION.  
PRIME TOWER RESIDENCES AVAILABLE.







**Skip Sroka, CID, ASID**



**Sroka Design Incorporated**  
301-263-9100  
[www.srokadesign.com](http://www.srokadesign.com)

**Idea and Execution**  
See Us on Facebook



PLOUM sofa by Ronan & Erwan Bouroullec

Is it  
Gravity  
or  
attraction  
that keeps me  
here



OPENING THIS SPRING

2201 Wisconsin Avenue NW  
Washington DC  
(202) 248 3112  
[www.ligneroseet-dc.com](http://www.ligneroseet-dc.com)

BEAUTIFUL STATEMENTS. **ligne roset®**





©2012 California Closet Company, Inc. All rights reserved. Franchises independently owned and operated. Lic. #2705033846  
\*Offer valid through 6/30/12 at participating locations only. Not valid with other offers. New purchases only.



BEDROOM

GARAGE

ENTRYWAY

WALL BED

KIDS

MEDIA CENTER

OFFICE

STORAGE

CRAFT

PANTRY

## CALIFORNIA CLOSETS®

*Need. Want. Love.*

Now through June 30, save up to 30% and enjoy a **FREE UPGRADE** from the classic white finish to our Lago® Italian-inspired finishes.\*

The unique wood grain texture and elegant colors of Lago enhance any décor.

Call today to schedule your complimentary in-home design consultation.



One Name Says It All!  
**Michael Nash**®

Additions • Extensions • Kitchens • Baths • Custom New Homes  
Custom Garage & Screened Porches • Custom Wine Cellars • Basements

*Michael Nash*®

**Design**  **Build** & *homes*

*The Ultimate in Luxury*®

A Michael Nash Company

703-641-9800

[www.michael-nash.com](http://www.michael-nash.com) • 8630-A Lee Highway, Fairfax VA 22031

Serving Northern Virginia Only

follow us on:





# Bray & Scarff

Appliance & Kitchen Specialists



Whether it's a single appliance or a complete kitchen makeover, Bray & Scarff is the only name you need to know. No one will make your dream kitchen easier to realize - or afford. With the area's best selection of major appliances, professional kitchen design services, expert sales staff and in-house service, Bray & Scarff will make your dream a reality.

Over 15,000 Kitchen Remodels Installed

Expert Sales Staff & Installation

Area's Largest Selection

75-Day Appliance Price Guarantee

Extended Financing Programs



 **JENN-AIR®**  
Installation On Us  
**\$1000**  
Up To

Installation allowance via a MasterCard Prepaid Card by mail with purchase of Jenn-Air® brand appliances \$999 or more. See store for details.



Celebrating...  
**82 Years**  
Of Service!

Visit Our WEBSITE For Latest Offers and Promotions:

**[www.brayandscarff.com](http://www.brayandscarff.com)**

**Appliance Repair: 1-800-349-3555 • Parts Hotline: 1-877-212-5510**

See store for details and limitations on all promotional offers. Offers valid for a limited time.





 **JENN-AIR®**

Save <sup>Up To</sup> \$4040 During This Jenn-Air® Reward Event.

# Your Purchase, Your Reward

**Buy**

A Select Pro-Style®  
Stainless Steel Range



**FREE  
Receive**

A Select TriFecta™  
Dishwasher

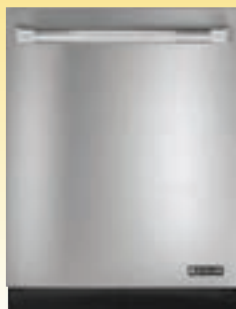

**Add On**

A Select Built-In  
Refrigerator



**FREE**

A Select Undercounter  
Refrigeration System



During the Your Purchase Your Reward event, receive a free dishwasher when you purchase a select wall oven and cooktop or select Pro-Style® Stainless range. Purchase a select built-in refrigerator at the same time and receive a free ventilation or under counter refrigeration appliance, too.

**These savings are valued up to \$4,040.** See [brayandscarff.com](http://brayandscarff.com) for details.

**12 Convenient  
Locations To  
Serve You**

Bethesda, MD (301) 654-4150  
Bowie, MD (301) 464-0085  
Timonium, MD (410) 560-2499  
Columbia, MD (410) 992-4122

Frederick, MD (301) 668-2001  
Laurel, MD (301) 317-0400  
Rockville, MD (301) 251-6150  
Alexandria, VA (703) 660-1060

Arlington, VA (703) 534-2800  
Fairfax, VA (703) 385-6713  
Sterling, VA (571) 521-7070  
Tyson's, VA (703) 734-8780



PLUSMODO



**poggen<sup>®</sup>  
pohl**

Celebrating 120 Years  
of Luxury Kitchens

[www.poggenpohl.com](http://www.poggenpohl.com)

**EXCLUSIVE POGGENPOHL KITCHEN DESIGN CENTERS:**

**Poggenpohl Georgetown** 3324 M Street NW, Washington DC, 202-342-9111, [www.washingtondc.poggenpohl.com](http://www.washingtondc.poggenpohl.com)

**AAI Poggenpohl** 6809 Wisconsin Avenue, Chevy Chase MD, 301-657-8618, [www.chevychase.poggenpohl.com](http://www.chevychase.poggenpohl.com)





I32

MAY/JUNE 2012

# FEATURES

## Living Light 122

A design team transforms a dated 1930s Arlington home with a fresh layout and serene color scheme. BY SUSAN STILES DOWELL

## Magic in Provence 132

DC architect Ernesto Santalla breathes new life into a centuries-old home in the foothills of the French Alps. BY SHARON JAFFE DAN

## Modern Idyll 144

A team of architects renovates an out-of-date rancher with functional, contemporary spaces and views of Lake Barcroft. BY JULIE SANDERS

## Easy-Going Elegance 152

A Virginia home gets a feminine makeover, incorporating light, luxurious fabrics and whimsical accents. BY KELLI MICHELE

## Full Bloom 162

Two timeless estate gardens offer intimate outdoor escapes and awe-inspiring vistas. BY KAREN A. WATKINS



I62





56



73

# DEPARTMENTS

**Editor's Message** 16

**Cachet** 22

2012 DC Design House • Grand Openings • District Architecture Center • On the Bookshelf

**Indulgences** 30

The good life in travel, fashion, toys and food

**Datebook** 40

Events and exhibitions

**Portfolio** 48

A New York bachelor pad gets a modern makeover

**Private Tour** 56

At home on Kiawah Island with sports agent David Falk

**Best in Show** 73

The 2012 Baltimore-Washington NKBA Awards

**Bazaar** 178

The latest in outdoor furniture, fabrics and more

**Expert Advice** 190

Eight great landscaping ideas

**Art Studio** 202

Michael Enn Sirvet's sculptural creations

**Applause** 248

The Howard Theatre's revival



30

## LUXURY HOMES

**Who's Building What** 218

**Builder Profile** 220

Great Falls Construction

**Real Estate Report** 224

## RESOURCES

**Kitchen & Bath** 72

**Outdoor Living** 180

**Out & About** 208

**Find It Here!** 212

**ON THE COVER** Conjuring spring: A dining room in Reston designed by Elizabeth Krial. Photo © Gordon Beall.





David Mitchell Interior Design.com  
202-797-0780





**Architect:** Sala Architects **Project:** Excelsior

For luxury homeowners — and the architects, designers and custom builders who create their dreams — Loewen is the brand that delivers an unrivaled combination of artisanship, experience, and environmental sensibility in an extensive line of Douglas Fir, FSC Douglas Fir and Mahogany windows and doors.

**LOEWEN WINDOW CENTER  
OF BETHESDA**

4710 Bethesda Ave.  
Bethesda, MD 20814  
P. 301.215.9195

**LOEWEN WINDOW CENTER  
OF MARYLAND**

7201 Rolling Mill Road  
Baltimore, MD 21224  
P. 410.561.1700

**LOEWEN WINDOW CENTER  
OF ANNAPOLIS**

209 Chinquapin Round Rd. S-500  
Annapolis, MD 21401  
P. 410.280.1870

Discover the world's most inspiring windows and doors at [www.loewenwindowsofmidatlantic.com](http://www.loewenwindowsofmidatlantic.com)

Design. Create. Inspire.

*Loewen*

TM





Handcrafted American-made furniture  
Hewitt sofa \$2299; Tyne cocktail table \$999;  
Soren lounge chair \$699; Kayseri rug \$2699;  
all items priced as shown.

Room&Board®  
CLASSIC CONTEMPORARY  
HOME FURNISHINGS

1840 14th Street NW (at T Street)  
202.729.8300

Our free catalog has 380 pages of inspiration.  
Order yours at [roomandboard.com](http://roomandboard.com).  
800.952.8455



*KP*  
KRISTIN PEAKE  
INTERIORS





T: 301.545.0441 | F: 301.545.0442  
103-A West Edmonston Drive | Rockville, MD 20852  
[WWW.KRISTINPEAKEINTERIORS.COM](http://WWW.KRISTINPEAKEINTERIORS.COM)

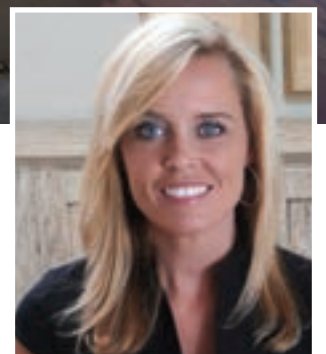

## EDITOR'S MESSAGE

A reader in Kentucky sent me a letter recently. “I bought your magazine to get some ideas for our home,” she wrote. “We have the taste, but not the funds. Is there anything for us to do?”

Like most high-end shelter magazines, *Home & Design* features exceptional residences in which the price tag of a single rug may exceed another homeowner's entire budget. Of course, we don't mean to suggest that you need a six-figure sum to create the home of your dreams. Instead, it is our mission to spotlight our region's most remarkable abodes, where architects and designers have reached new, creative heights. We hope our pages will inspire you to create a home you love that reflects your own style and resources.

Designer Sophie Prévost of Washington-based ColePrévost accomplished this very feat in a New York bachelor's apartment (page 48). She adhered to her client's budget, carefully mingling a few splurges with practical finds. “It is important to have a good neutral core, but invest in a few special ‘jewels,’” she says. “It's like wearing Gap with an Hermès scarf.”

Most designers I know embrace this “high-low” strategy. While the Washington area has remained somewhat immune to the economic downturn faced by much of the country, homeowners at all income levels have become more cost-conscious as they embark on design projects. That said, an investment in your home—both financially and emotionally—will reap rewards for many years to come.

A couple turned to designer Frank Babb Randolph and architect Christian Zapatka to revive their 1930s Arlington home (see “Living Light” on page 122). Honoring its provenance, Zapatka gave the home architectural gravitas, while Randolph removed more than he added. And although he furnished the home with designer finds and antiques, Randolph advised



I caught up with architect Christian Zapatka (left) and designer Frank Babb Randolph during our photo shoot of their dramatic Arlington makeover. The light and airy interiors made it a perfect harbinger of spring.

his clients to change out more affordable items, such as flowers and fruit, pillows and accessories, to suit the season or a whim.

Whether planning a major remodel or simply sprucing up a room for spring, we can all learn valuable lessons from this project and the others we cover. I hope this issue motivates you to make your home sing.

Sharon Jaffe Dan, Editor in Chief  
sdan@homeanddesign.com





# GREAT FALLS CONSTRUCTION

**AWARD WINNING**

**CUSTOM HOMES • RENOVATIONS • ADDITIONS**

10132 Colvin Run Road • Suite G • Great Falls, Virginia 22066 • 703 759- 6116

[www.greatfallsconstruction.com](http://www.greatfallsconstruction.com)

ENDURING VISION  
ENDURING CRAFTSMANSHIP  
ENDURING RELATIONSHIPS



PYRAMID BUILDERS

410-571-7707

[www.pyramid-builders.com](http://www.pyramid-builders.com)

WASHINGTON DC • MD • VA

# HOME & DESIGN

The Magazine of Architecture and Fine Interiors

PUBLISHER **Tod Herbers**

EDITOR IN CHIEF **Sharon Jaffe Dan**

SENIOR EDITOR **Julie Sanders**

ART DIRECTOR **Rebecca K. McClimans**

PRODUCTION DIRECTOR **Jean Crispens-Williams**

LEAD DESIGNER **Ryan Christopher Fisher**

AUDIENCE DEVELOPMENT MANAGER **Ritu Bhatia**

DIRECTOR OF NEW MEDIA **Devin Herbers**

PROMOTIONS MANAGER **Lois Maples**

ACCOUNTING MANAGER **De-fang Shen**

CREDIT MANAGER **Donna Taurman**

OFFICE MANAGER **Neal Dorfman**

INTERNS **Hannah Porter, Mary Tablante**

DIRECTOR OF SALES & MARKETING **Martha Campion**

SENIOR ACCOUNT MANAGER **Monica West Porter**

SENIOR ACCOUNT MANAGER **Mechelle Tate**

ACCOUNT MANAGER **Mary Sue Jedele**

ACCOUNT MANAGER **Julie Beiser**

NEWSTAND DISTRIBUTION BY



Copyright 2012 Washington Maryland Virginia HOME & DESIGN® (ISSN 1551-0247) May/June 2012, volume fourteen number three. Washington Maryland Virginia HOME & DESIGN is published bi-monthly by Homestyles Media Inc, 451 Hungerford Drive Suite 350, Rockville MD 20850. Subscriptions: US subscriptions one year (6 issues) \$19.95; two years (12 issues) \$29.95. Canada one year, \$67.95. Other foreign one year \$109.95. Single copies \$5.95 plus postage. POSTMASTER: Send address changes to Home & Design P.O. Box 301 Congers, NY 10920-0301 USA. For advertising and editorial information call 301-622-0040. All rights reserved. No part of this periodical may be reproduced without written permission. Neither the Publisher nor the Advertisers will be held responsible for any error found in the magazine, nor does the Publisher accept any. The Publisher accepts no liability for the accuracy of statements made by Advertisers. The Publisher is not responsible nor assumes any liability for omissions or errors in the table of contents or directories. This is not intended as an offer where prohibited by state laws. All prices and finance claims appearing in this magazine are subject to change without prior notice. All real estate advertised in this magazine is subject to the Federal Fair Housing Act, which makes it illegal to advertise "any preference, limitation, or discrimination because of color, religion, sex, handicap, familial status, or national origin." This company will not knowingly accept any advertisement for real estate which is in violation of the law. All persons are hereby informed that all dwellings advertised are available on an equal opportunity basis.



Advertising Information

240-328-6275

[www.HomeandDesign.com](http://www.HomeandDesign.com)

Subscription Information

866-691-6115



# PORCELANOSA®

TILE / KITCHEN / BATH / HARDWOOD

· PORCELANOSA · VENIS · GAMADECOR · SYSTEM POOL ·  
· L'ANTIC COLONIAL · BUTECH · NOKEN · URBATEK ·

VISIT OUR NEW NORTH BETHESDA SHOWROOM - OPEN NOW

INQUIRE TODAY ABOUT OUR  
FACTORY PROMOTIONS

*WALL TILE: Ona Natural, FLOOR: Montana Cottage Woodtec Porcelain Hardwood™  
VANITY: Neo Double, FAUCETS: Lounge*

## NEW SHOWROOM

11500 Rockville Pike  
N. Bethesda, MD 20852  
301.294.8193  
M-F: 10-7, Sat: 10-6

## OUTLET & WAREHOUSE

701 Dover Rd, Unit B  
Rockville, MD 20850  
301.294.8193  
M-F: 8-5, Sat: 10-4

OVER 400 LOCATIONS WORLDWIDE | [WWW.PORCELANOSA-USA.COM](http://WWW.PORCELANOSA-USA.COM)



*"I want lots of flowers..."*



YOU NEED McHALE.

SINGLE SOURCE  
**DESIGN  
+  
BUILD**

LANDSCAPE  
MASONRY  
CARPENTRY  
MAINTENANCE  
CONSTRUCTION

*19 Grand Awards for 2011*

**McHALE LANDSCAPE DESIGN**

MAIN: 301.599.8300 ■ EASTON: 410.770.9449  
MCLEAN: 703.760.8600 ■ ANNAPOLIS: 410.990.0894

*mchalelandscape.com*











# CACHET

## DESIGN PREVIEW

*Don't miss the 2012 DC Design House, open through May 13*

A day before this issue went to press, the 2012 DC Design House opened its doors for a media preview. Participating designers, working around the clock, put the finishing touches on their rooms just in time for the big day.

The all-nighters paid off, as visitors will discover when they tour the 10,000-square-foot house in Spring Valley, full of dazzling vignettes, custom innovations and novel solutions to dilemmas that many homeowners face.

"We are so very pleased with how the rooms pulled together," says event co-founder Skip Singleton, who encourages visitors to look at the "before" shots on display to gain a full appreciation of each room's transformation. "Consumers can get a lot of great ideas because many of the 'before' issues exist in their own houses."

The DC Design House is open Tuesday through Sunday until May 13. Admission is \$20; proceeds benefit the Children's National Medical Center. The property is located at 4951 Rockwood Parkway, NW, Washington, DC. For more information, visit [dcdesignhouse.com](http://dcdesignhouse.com). —Sharon Jaffe Dan



PHOTOS © ROBERT RADIFERA

The 2012 DC Design House transforms a stately 1956 home (above) in Spring Valley; its entry garden was designed by D&A Dunlevy Landscapers. The second floor foyer (top) by Design in a Day makes a bold statement in a small space, with a modern take on an iconic Lincoln profile and black-stamped animal print wallpaper by Thibaut. See July/August issue for full coverage.





# You're not dreaming.

Those really are locally crafted, entirely handmade, truly custom shutters made right here in Gaithersburg. We're so sure you'll see the value, we have our competitors' shutters in our showroom for easy comparison.

STOP BY...DOING YOUR HOMEWORK PAYS.

**Perfect**<sup>fit</sup>  
CUSTOM SHUTTERS

301-762-4949  
9085 Comprint Court  
Gaithersburg, MD 20877  
Mon-Fri 9 - 5; Sat. 10 - 2  
[www.perfectfitshutters.com](http://www.perfectfitshutters.com)

# GRAND OPENINGS



Jonathan Adler (left) and his new Uncle Sam Hand (above); Ligne Roset's Confluences sofa by Philippe Nigro (top, right); and Remembrance modular floor tiles by FLOR (bottom, right).

## Celebrity designer Jonathan Adler to open a Georgetown shop in June

**A**dler dishes on the new showroom at 1267 Wisconsin Avenue, which will bring his mod furniture and whimsical accessories to town. See [jonathanadler.com](http://jonathanadler.com)

### H&D: Why DC now?

I think Georgetown has a singular character I've always found incredibly chic and beautiful, so it made a lot of sense to me.

### H&D: Has DC "arrived" as a design destination?

Definitely. DC always had a bad reputation, which I don't understand. I think that whenever I go there, everybody looks pretty groovy.

### H&D: How are you editing for the new shop?

Wherever I open, I like to give my stores a sense of place. Georgetown, to me, is a place to play with the "waspy-chic" vibe that my work sometimes has.

### H&D: Is Washington too serious for you?

I always feel like design should have a classical foundation. The bigger pieces—the furnishings—I hope are beautiful, classical and chic. But there should also be elements of levity just to make your house memorable and happy.

### H&D: What are some new favorites?

I love the Nixon tables. Nixon was not such a great president, but he had really groovy décor.

—S.J.D.



## FLOR and Ligne Roset debut in April

■ **Ligne Roset** offers modern European furniture that blends contemporary styles with comfort. The new 4,000-square-foot showroom in Upper Georgetown will feature items from the company's extensive collection of products designed for all aspects of the home, from living and lighting to sleeping and décor. 2201 Wisconsin Avenue, NW; 202-248-3112; [lignerose-dc.com](http://lignerose-dc.com)

■ **FLOR's** new showroom in Georgetown's Cady's Alley presents the company's modular system that lets consumers assemble custom rugs, runners and wall-to-wall carpets. The 1,500-square-foot shop will give homeowners a chance to experience the color, texture and scale of FLOR's carpet squares, which are made with renewable and recycled materials. 1037 33rd Street; 202-944-5057; [flor.com](http://flor.com) —Hannah Porter







DESIGN . CRAFT . EXPERIENCE

Annapolis | 410.349.3105 . Easton | 410.690.0977 . [www.WalnutHillLandscape.com](http://www.WalnutHillLandscape.com) .





# TheLeyGroup

INCORPORATED

A Multi-Award-Winning  
General Contractor



[theleygroup.com](http://theleygroup.com)



## CACHET



© ANICE HOACHLANDER

## All About Architecture

*The District Architecture Center invites the public to engage with the profession*

Visitors to bustling Penn Quarter can't help but notice the modern, glass-fronted District Architecture Center. From the open lobby, guests can see inside each glass-enclosed room in the two-story structure—and marvel at its play of fluidity and natural light.

Designed by Hickok Cole Architects, the recently opened Center houses the Washington Chapter of the American Institute of Architects and the Washington Architectural Foundation. The public is welcome to attend many of the Center's exhibits and events.

"We wanted the space to promote the profession and create an ongoing dialogue between the person on the street and the architect practicing their trade," says project designer Thomas Corrado of Hickok Cole Architects. "This is a place for celebrating architecture."

Upcoming events at the Center include "Hands on Architecture: My Ideal Home," a children's event on June 2 that invites kids eight and older to build a model house; and a lecture on landscape design by Ralph Cunningham of Cunningham | Quill Architects on June 21. The latter is part of an ongoing brown bag lunch series, "25 Architects," in which local architects speak on a variety of subjects.

The District Architecture Center is located at 421 7<sup>th</sup> Street, NW, Washington, DC. [aiadc.com](http://aiadc.com) —*Mary Tablante*



# Store Closing

# 30% to 60%

# Off All Items

Nothing Will Be Held Back!

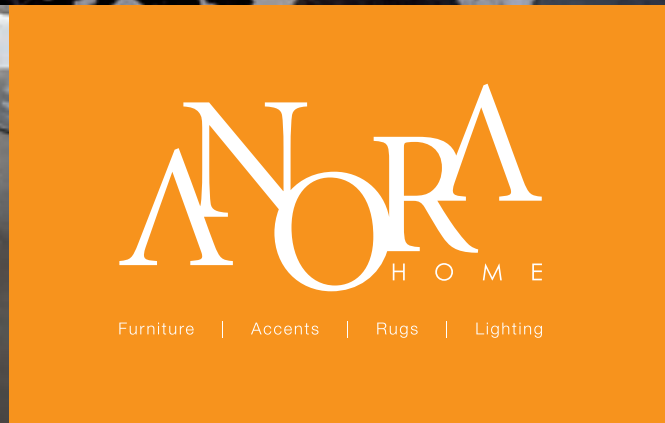

5252 Wisconsin Ave  
Chevy Chase  
Freindship Heights Metro Station  
202.363.3033  
[www.anorahome.com](http://www.anorahome.com)

ANORA  
HOME

Furniture | Accents | Rugs | Lighting

# On the BOOKSHELF



**K**atie Ridder *Rooms* by Heather Smith MacIsaac showcases designer Katie Ridder's colorful, eclectic approach to stylish, livable home décor. Living areas such as entrances, living rooms, kitchens and bedrooms are grouped together, and the book devotes a chapter to Ridder's signature looks, ranging from embroidered trim to brightly hued and patterned wallpaper. An extensive list of sources recommended by Ridder is included to help with the design process. The Vendome Press, New York, NY, 2011. \$50.



**I**nterior designer Matthew Patrick Smyth's classic style and attention to detail are among his hallmarks. In *Living Traditions: Interiors by Matthew Patrick Smyth*, the designer demonstrates how to incorporate antique and contemporary pieces in projects ranging from an Aspen vacation home to a London flat. The book showcases Smyth's design style with more than 200 full-color photographs, and features design tips for meeting the challenges of uniquely shaped spaces. Monacelli Press, New York, NY, 2011. \$50.

**R**achel Ashwell's seventh book, *Shabby Chic: Inspirations and Beautiful Spaces*, takes the reader on a tour of 12 homes that includes the designer's own Malibu beach house and her newly acquired ranch, situated on a Texas prairie. Ashwell originated the shabby chic brand back in 1989 when she opened a shop full of vintage finds in Santa Monica. Today, her trademark style is part of the design vernacular. The homes featured here are scattered from London to the Catskills; descriptions include personal stories and details. CICO Books, New York, NY, 2011. \$35. ♦ —M.T.



Studio Santalla  
SUSTAINABLE SPACE FOR LIFE







Architecture | Interior Design



[www.studiosantalla.com](http://www.studiosantalla.com)

1204 31 St NW Washington, DC 20007  
202 338 8220

Photography by Alan Karchmer  
Portrait by Martha Fitzsimon



### WINDY CITY ESCAPE

The Peninsula Chicago delivers five-star accommodations along the famous Magnificent Mile. The property boasts 256 rooms and 83 suites, a luxurious spa and three highly lauded restaurants—including Shanghai Terrace with its al fresco deck (right). This spring and summer, guests can enjoy a Chicago Retreat package offering complimentary meals for up to three kids 12 and under, 25 percent off most spa treatments and free overnight parking. From \$450 nightly through September 3. [peninsula.com](http://peninsula.com)



## TRAVEL

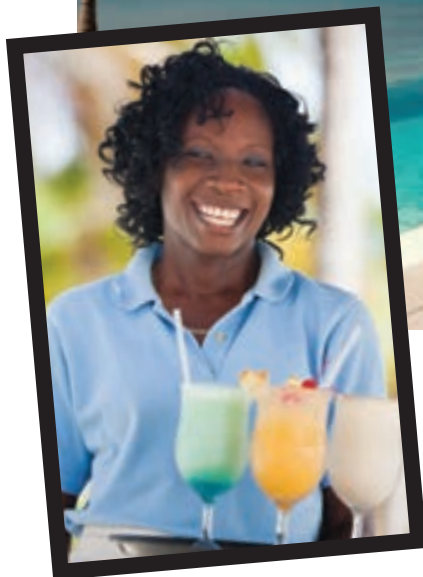

**ISLAND STYLE** Jumby Bay—an island resort off the coast of Antigua—offers private villas for the ultimate in Caribbean luxury. Residents of the six-bedroom Kairos (above) enjoy full access to the resort and its Veranda Bar (left). Kairos starts at \$8,000 per day, with meals, through October 31. [rosewoodhotels.com](http://rosewoodhotels.com)

# MAGNIFICENT





**THAI RETREAT** The Banyan Tree Phuket resort and spa is located on a lagoon (pictured) on Bang Tao Bay. Guests enjoy Thai-style villas (inset), each with open-air sunken bath and private garden.

An early bird special offers 25 percent off rates through October 31. From \$1,100 nightly including breakfast and a 90-minute massage. [banyantree.com](http://banyantree.com)



## INDULGENCES

# FASHION



### SEXY SANDAL

Salvatore Ferragamo's strappy sandal pairs up splendidly with your summer brights. It comes in two color combinations: Dark violet/clementine and deep magenta/violet (pictured). \$595 at Salvatore Ferragamo in Tysons Galleria. [ferragamo.com](http://ferragamo.com)

### FRESH SCENT

L'Occitane's new Eaux de Cologne collection was inspired by summers in Provence. Eau Captivante (below) mingles notes of bergamot, lime and basil. From \$27; [loccitane.com](http://loccitane.com)



### EYE CANDY

Stephen Webster's silver and blue cat's eye pendant (above) combines a polished sterling silver setting with white mother of pearl under blue cat's eye and a clear quartz overlay. \$795 at Tiny Jewel Box in DC. [tinyjewelbox.com](http://tinyjewelbox.com)



### DRESS UP

The Belted Sydnie Dress by Milly (left) celebrates spring with its floral pattern and scooped front and back. \$385 at Saks in Tysons Galleria. [saks.com](http://saks.com)



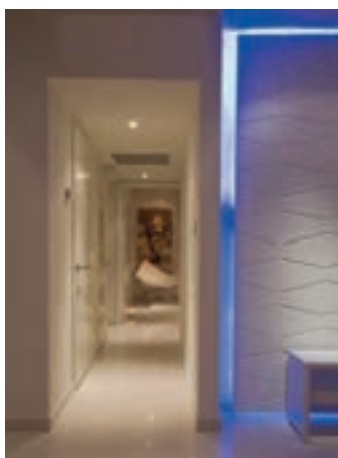

FORMA  
DESIGN

memorable

creative

thoughtful

architecture

+

interior design

+1 202 265 2625

FORMAonline.com



INDULGENCES

# TOYS



**ON THE GREENS** SkyGolf's new wireless SkyCaddie SGXw (left) delivers accurate, up-to-date course maps on and off the greens. The rangefinder connects wirelessly to SkyGolf's vast library of precision courses for easy downloads and updates. Its three-inch, high-resolution screen displays brilliant images even in bright sunlight. \$399.95; [skycaddie.com](http://skycaddie.com)



**SPEED RACER** The 2012 McLaren MP4-12C coupe marries high performance, fuel efficiency and style. Equipped with a twin turbocharged, 3.8-liter V-8 engine, the carbon-based auto goes from 0 to 60 miles per hour in 3.3 seconds and has a combined city/highway mileage of about 24 miles per gallon. \$229,000; [mclarenautomotive.com](http://mclarenautomotive.com)



## DYNAMIC DUO

The InCharge Duo (above) can simultaneously charge an iPad and iPod/iPhone or any combination of iPod or iPhone models. The charger fits neatly on a desk or counter; LED indicators show when each device is fully charged. 59.99; [xtrememac.com](http://xtrememac.com)





PRECONSTRUCTION  
INTERIOR DESIGN  
703.858.7688  
WWW.GFDII.COM



GREAT FALLS  
DISTINCTIVE INTERIORS, INC.

44675 CAPE COURT  
SUITE 171  
ASHBURN, VA. 20147



INDULGENCES

# FOOD



© SCOTT SUCHMAN

**TOP TOQUE** The new chef at DC's Poste Moderne Brasserie, Dennis Marron (above) recently unveiled a new menu that puts a modern spin on French classics in true brasserie style. Look for pâtés, house-made charcuterie, hearty soups and raw bar offerings, from oysters and clams to seafood plateaus. 555 8th Street, NW; 202-783-6060. [postebrasserie.com](http://postebrasserie.com)



**CHOCOLATE ART** Fleurir Hand Grown Chocolates in Georgetown gets rave reviews for (above, left to right) its 85% dark chocolate truffles, lavender Shiraz truffles and salted caramels. A box of four (right) sells for \$8. 3235 P Street, NW; 202-465-4368. [fleurirchocolates.com](http://fleurirchocolates.com)



**CITRUS SPLASH** David Hale, manager and mixologist at DC's Central Michel Richard, is serving a new lineup of seasonal cocktails. His Sanguine a l'Orange (above) blends Aperol, blood orange, lemon and a splash of soda for a refreshing citrus boost. Another must-try: the Lavender Gin Rickey. 1001 Pennsylvania Avenue, NW; 202-626-0015. [centralmichelrichard.com](http://centralmichelrichard.com)

—Sharon Jaffe Dan



# Imagine your home, totally organized!



Custom Closets, Garage Cabinets, Home Offices and more...



**20% Off Plus  
Free Installation**

20% off any order of \$1000 or more. \$100 off any order of \$700 or more. Not valid with any other offer. Free installation with any complete unit order of \$500 or more. With incoming order at time of purchase only.

Call for a free in home design consultation and estimate

**800-293-3744**

**703-330-8382**

[www.closetsbydesign.com](http://www.closetsbydesign.com)

Licensed and Insured

2009 © All Rights Reserved. Closets by Design, Inc.

HDM



**Closets  
byDesign®**



THE AREA'S ONLY DOUBLE AWARD WINNING KITCHEN DESIGNER

# NEW + NOW

POWER UP WITH A JACK ROSEN  
CUSTOM KITCHEN



CULINARY  
CLOSETS  
HOME OFFICES  
ENTERTAINMENT



Showroom: 12223 Nebel Street, Rockville  
240.292.7121

Voted best Kitchen Design Firm by the readers of Bethesda Magazine, 2011.



elmwood  
fine custom cabinetry

neff



*Jack Rosen*  
CUSTOM KITCHENS, INC.

[www.RosenKitchens.com](http://www.RosenKitchens.com)





# BENJAMIN MOORE®

transform

 granny smith

© 2012  Benjamin Moore® & Co.  
Benjamin Moore and the triangle  
M symbol are registered trademarks  
licensed to Benjamin Moore & Co.



Visit [benjaminmoore.com](http://benjaminmoore.com) for a retailer near you



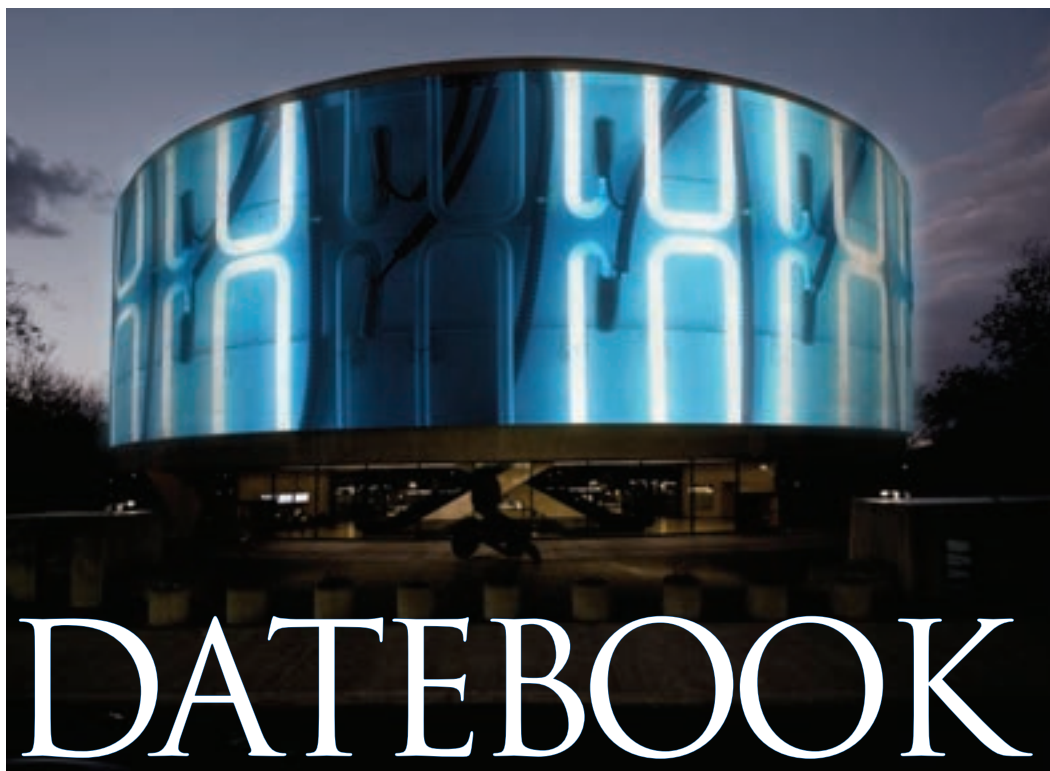

Catch these exhibits and design events in DC, Maryland and Virginia

BY HANNAH PORTER

### Art at Home

*Through May 6*  
[torpedofactory.org](http://torpedofactory.org)

The **TORPEDO FACTORY ART CENTER** is offering a lecture series on incorporating art into your life and home. Interior designer Mary Mitchell of Mitchell Designs opens the series with a discussion of how to blend visual and decorative art to create a unique home environment. Works by 10 of the center's artists will be shown.

### Home & Design

#### Luxury Expo

*May 5 & 6*  
[homeanddesign.com](http://homeanddesign.com)

The Luxury Expo at the **SHERATON PREMIERE TYSONS CORNER** will feature exhibits by experts on remodeling, landscaping, interior design and more. Events will include appearances and book signings by designer Barry Dixon, celebrity artist Jane Seymour



The exterior of the Hirshhorn Museum (top) provides the canvas for "Song 1," an installation by Doug Aitken. A late-19th-century robe from Uzbekistan (above) inspired The Textile Museum's current exhibit, *Sourcing the Museum*.

and TV personality Lisa Vanderpump; seminars; one-on-one design consultations; and a designer tag sale. One-of-a-kind pieces will be offered at discounted prices to benefit Children's Hospital in DC.

### Doug Aitken: Song 1

*Through May 13*  
[hirshhorn.si.edu](http://hirshhorn.si.edu)  
 Using 11 high-definition

projectors, California- and New York-based artist Doug Aitken has converted the **HIRSHHORN MUSEUM** into "liquid architecture" by cladding the exterior in a screen that depicts a moving, evolving façade. Each evening, visitors may walk the circumference of the building to fully experience the installation.

### R(ad)ical Love: Sister Mary Corita

*Through July 15 • [nmwa.org](http://nmwa.org)*

This exhibit at the **NATIONAL MUSEUM OF WOMEN IN THE ARTS** features prints by the late artist and educator Sister Mary Corita, who created pop art using billboards, print ads and packaging combined with quotes from sources such as Walt Whitman and Martin Luther King, Jr. On display are works she created between 1963 and 1967 communicating her vision of peace, love and justice.

### Sourcing the Museum

*Through August 19*  
[textilemuseum.org](http://textilemuseum.org)

Textile designer Jack Lenor Larsen has invited 11 contemporary artists to use **THE TEXTILE MUSEUM**'s permanent collection as inspiration for new pieces that now hang alongside the fabrics that influenced them. The diverse group of artists explored the museum's Pre-Columbian and Late Roman weavings, Japanese kimonos and Central Asian ikats before creating the 12 new pieces on display.

### 2012 DreamHome

*Through November 30*  
[dcdesigncenter.com](http://dcdesigncenter.com)

This year's DreamHome at the **WASHINGTON DESIGN CENTER** takes its inspiration from the Renwick Gallery's upcoming "40 under 40: Craft Futures" exhibit. The interior designers selected to design DreamHome rooms are Miriam Dillon of Barnes Vanze Architects; William McGovern; Catherine Hailey; Jeff Akseizer and Jamie Brown of the Akseizer Design Group; Christine Philp of Palindrome Design; Kori Keyser; Scott Cooke; and Shanon Munn of Ambi Design Studio.



MARK OF EXCELLENCE



## DATEBOOK

### African American Art: Harlem Renaissance, Civil Rights Era, and Beyond

April 27 to September 3

[americanart.si.edu](http://americanart.si.edu)

One hundred paintings, prints, photographs and sculptures by 43 artists examine America through the lens of the African American experience at the **SMITHSONIAN AMERICAN ART MUSEUM**. Realist, abstract and postmodern works depict subjects such as jazz, religion, African roots and the struggle for economic and civil rights.

### Joan Miró: The Ladder of Escape

May 6 to August 12 • [nga.gov](http://nga.gov)

The **NATIONAL GALLERY OF ART** will display 120 paintings, drawings, sculptures and prints by the energetic, politically engaged Spanish artist Joan Miró (1893 to 1983), whose career spanned nearly a century.

### Hashiguchi Goyo's Beautiful Women

May 19 to August 12

[thewalters.org](http://thewalters.org)

One of Japan's last great printmakers, Hashiguchi Goyo oversaw the production of 13 prints between 1918 and his death in 1920, eight of which were images of beautiful women. The **WALTERS ART MUSEUM** presents Goyo's first-edition prints of these women, part of a series of elegant designs by the artist.

### Potomac Spring House Tour

May 20 to 21

[potomachousetour.org](http://potomachousetour.org)

This self-guided tour visits five distinctive homes in **BETHESDA** and **POTOMAC**, each chosen for architectural creativity, fresh landscaping, elaborate interiors and museum-quality



Clockwise from top: Scott Cooke's living room in the 2012 Dream-Home; Hashiguchi Goyo's Beautiful Women at The Walters; and a work by Felrath Hines at the Smithsonian American Art Museum.

art collections. Tickets are \$25 and support Congregation Har Shalom, a sponsor of the event, as well as local and national charities.

### Jasper Johns: Variations on a Theme

June 2 to September 9

[phillipscollection.org](http://phillipscollection.org)

Jasper Johns has created an extensive and intriguing body of work during the past



50 years. His first exhibit at **THE PHILLIPS COLLECTION** celebrates his influence and achievements, featuring 90 iconic examples of his art, including targets, flags and numbers.

### Western Loudoun Artists Studio Tour

June 9 and 10 • [wlast.org](http://wlast.org)

Drive through historic, picturesque **LOUDOUN COUNTY** to

visit the studios of 50 working painters, jewelers, sculptors, photographers and more during the seventh annual Artists Studio Tour. Visitors will be able to talk with artists, purchase work, see demonstrations and win prizes on this self-guided tour.

### George Bellows

June 10 to October 8 • [nga.gov](http://nga.gov)

George Bellows is considered one of the foremost American artists of the early 20th century. The **NATIONAL GALLERY OF ART** will exhibit the artist's iconic images of boxers, tenement children, New York urban landscapes and Maine seascapes; paintings, drawings and lithographs will be featured.

### Sondheim Artscape Prize 2012 Finalists

June 16 to July 29 • [artbma.org](http://artbma.org)

The **BALTIMORE MUSEUM OF ART** and Artscape arts festival come together for an exhibition of works by finalists for the Janet & Walter Sondheim Prize. The Sondheim Prize commends artists living or working in Maryland, DC, Northern Virginia and southeastern Pennsylvania.

### Richard Diebenkorn: The Ocean Park Series

June 30 to September 23

[corcoran.org](http://corcoran.org)

The work of mid- to late-19th century painter Richard Diebenkorn will be on display at the **CORCORAN GALLERY OF ART**. The exhibit will feature his celebrated Ocean Park Series, which embraced a new style for Diebenkorn in which he used abstract shapes and radiant colors to evoke the landscape, architecture and culture of his vibrant southern California community. ♦



# AEGIS

Technologies Inc.

HOME&DESIGN'S  
*Designers' Choice*  
2011 AWARD WINNER  
Audio/Video Specialist

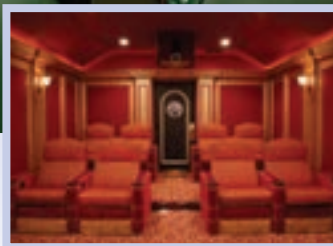

- Home Theater Systems
- Audio/Video Systems
- Satellite TV
- Network Cabling
- Security & Fire Alarms
- Access Controls
- Telephone Systems
- 24 Hour Monitoring
- Lighting Control
- Shading Solutions

ONE COMPANY FOR ALL YOUR HOME ELECTRONIC NEEDS

HOME ELECTRONICS DESIGN CENTER  
23475 Rock Haven Way, Suite 125, Sterling, VA 20166  
(703) 996-8190 • FAX: (703) 996-8399

ANNAPOLIS OFFICE:  
5 Klakring Court • Annapolis, MD 21403  
(800) 661-6768 • FAX: (703) 996-8399

**(800) 661-6768**  
[www.aegistechnologies.com](http://www.aegistechnologies.com)

CERTIFIED DEALER FOR



**CRESTRON** Panasonic

**LUTRON** SONY





# 2012 DC DESIGN HOUSE

WASHINGTON, DC

**DESIGN  
HOUSE**

BENEFITING CHILDREN'S  
NATIONAL MEDICAL CENTER

[DCDesignHouse.com](http://DCDesignHouse.com)

## THANK YOU

To All Of Our Generous Sponsors Who Made  
The 2012 DC Design House A Success



product{nonproduct}

**FARROW & BALL**  
Manufacturers of Traditional Papers and Paint

**PRMA**



Child Health Center Board

**Tobin  
O'Connor  
& Ewing**



**salsa**

The Loft at AI



*the* COLLECTION  
AT CHEVY CHASE

**mk** mokimedia

*Robert E Radifera*  
PHOTOGRAPHY



WASHINGTON DC • MD • VA  
**HOME & DESIGN**  
The Magazine of Architecture and Fine Interiors





Celebrating  
22 Years



*Shenandoah Shutters™*



The Most Beautiful Name In Plantation Shutters

We bring the beauty of natural sunlight indoors. Crafted with the highest standards, using solid hardwoods, each shutter is hand-finished to bring the warmth and beauty of wood to your home.

(800) 733-1549 • (804) 355-9300

[www.shenandoahshutters.com](http://www.shenandoahshutters.com)

Designers Welcome



Call Us Today To Discover How Our Passion For Remodeling  
And Restoring Homes Has Enabled FA Deign Build/Flooring  
America To Become The "Remodeler Of Choice" In Washington.

 **MANNINGTON**

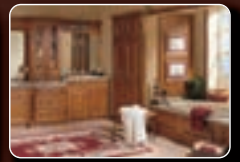
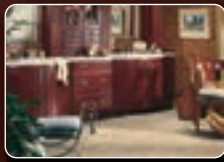
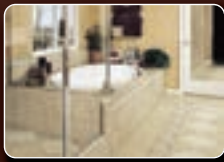
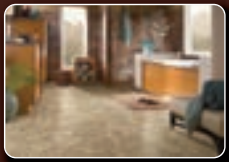

Beautiful Showrooms • Knowledgeable Staff • Professional Design Help • Amazing Prices!



Director Of Design

**FA** **DESIGN BUILD**  
**FLOORING AMERICA**

**Fairfax, VA**

9979 Main Street  
Metro# 703 934-8447

**Woodbridge, VA**

3041 Golansky Blvd. & Smoketown Rd.  
Metro# 703 691-3100

**Waldorf, MD**

301 & DeMarr Road  
Metro# 301 843-2598

**OVER  
37  
YEARS OF  
SATISFIED  
CUSTOMERS!**

Open: MON. thru FRI: 10:00 a.m. to 7:00 p.m. SAT: 10:00 a.m. to 6:00 p.m. SUN: 11:00 a.m. to 5:00 p.m. VIC #2705-080913 MHC #122345



# ◆ RECOMMENDED DINING ◆



## Escape To Tuscany!

*Now Open at North Bethesda Market*

*Located across from White Flint Mall, next to Whole Foods*

Lunch | Dinner | Brunch  
\$2.95 Bar Menu | \$5 Martini Wednesdays

BRIO ROCKVILLE | 20 PASEO DR. ROCKVILLE, MD  
(240) 221-2691 | BRIOITALIAN.COM



Authentic Italian restaurant in the heart of downtown Bethesda.

Open daily 11:30am-4pm  
Sun-Thursday: 4pm-10pm  
Fri-Sat: 4pm-11pm

Visit our sister restaurant in downtown McLean VA  
[www.AssaggiOsteria.com](http://www.AssaggiOsteria.com)



Simple, authentic Italian cuisine

BY DOMENICO CORNACCHIA

4838 BETHESDA AVE.  
BETHESDA, MD. 20814  
PHONE: (301) 951-1988  
[www.AssaggiRestaurant.com](http://www.AssaggiRestaurant.com)

6641 OLD DOMINION DR.  
MCLEAN, VA. 22101  
(703) 918-0080  
[www.AssaggiOsteria.com](http://www.AssaggiOsteria.com)



A MODERN AMERICAN CUISINE RESTAURANT SERVING SW DC  
**DINNER & SHOW**

**\$35 THREE-COURSE DINNER WITH COMPLIMENTARY VALET PARKING**

Start your evening with an appetizer & entree, walk over to see the show, then come back to enjoy dessert & pick up your car



1101 4th St. SW WASHINGTON, DC 20024 202.488.0987  
For More Details, Please Visit [www.Station4DC.com](http://www.Station4DC.com)



## PORTFOLIO



In the dining room (this page), a photograph of the Flatiron Building pays homage to the neighborhood. The dining table is from Design Within Reach. The dining chairs and living room sofas (opposite) are from Jesse Furniture.



# MODERN *makeover*

Interior designer Sophie Prévost  
creates a sophisticated  
New York City bachelor  
pad—on a budget

BY DEBORAH K. DIETSCH  
PHOTOGRAPHY BY TIMOTHY BELL

After purchasing a condo in New York City's Flatiron District, telecommunications executive Brian Gelfand decided to create a "modern, relaxing and enjoyable" home where he could kick back with friends. "My first idea was to decorate it myself but I quickly came to the realization that I wasn't good at it," he admits.

Next, he contacted family friends, DC-based designers Robert Cole and Sophie Prévost, whose contemporary interiors he admired. "I had seen their work in magazines and liked their style," he says. "It's modern but warm at the same time."

Gelfand frequently travels for business to Bethesda, where he grew up, and was able to consult Cole and Prévost at their Dupont Circle offices. "He showed us pictures of what he liked—pieces with clean lines and neutral colors, but not ultra-modern," recalls Prévost, who led

---

**INTERIOR DESIGN:** SOPHIE PREVOST, ASID, principal in charge, ColePrévost, Inc., Washington, DC.





the design effort. “He wanted a grown-up apartment, so we turned the condo into a sophisticated bachelor pad.”

Drawn to the Fifth Avenue property for its high ceilings, open plan and contemporary kitchen, Gelfand says the 1,613-square-foot unit is “a big improvement from where I had been living.” An office off the foyer allows him to work from home and the living/dining area provides enough room for entertaining. “My previous apartment was too small to allow for that,” he notes.

Part of Prévost’s charge was to find affordable furnishings within the 30-year-old homeowner’s budget of about \$50,000, which is considered modest for most Washington designers. Prévost selected many pieces from Jesse Furniture, an Italian manufacturer that used to have a showroom at Tysons Corner Galleria. “They have a nice, clean look and aren’t that expensive,” says Gelfand of the company’s designs.

In the living room, simple, boxy sofas from Jesse are arranged to face a flat-screen TV mounted on a walnut wall sys-



**A walnut wall unit from Jesse Furniture (top) provides a backdrop to the television in the living room, where a sculptural Noguchi coffee table and Wegner chair are arranged on a rug from Mat the Basics. In the foyer (above), a table from Room & Board is placed next to the screen wall of the home office.**

*“Paint is such a wonderful way to transform a space on a tight budget.”*

—SOPHIE PREVOST

tem, also from the Italian manufacturer. The chevron-patterned rug was chosen for its graphic play on a men’s suiting pattern.

“It is important to have a good neutral core,” says Prévost of budget-conscious designs such as this one. “But make sure to invest in a few special ‘jewels.’ It is like wearing Gap with an Hermès scarf.” In the living room, the jewels are reproductions of classic modern designs—Isamu Noguchi’s Mid-Century coffee table, Hans Wegner’s three-legged shell chair and an Ingo Maurer lamp, which all stand out as sculptures within the pared-down décor.

Over the sofa, a brightly striped print by Washington Color School artist Gene Davis reminds Gelfand of his DC-area



**Techo-Bloc**

Precious Stones™



TECHO-BLOC.COM  
1 877-832-4625

Visit our website or call our toll free number  
to find your nearest TECHO-PRO contractor,  
authorized dealer or to order our  
new 2012 product catalog.





## PORTFOLIO



roots. “Artwork is available on all budgets, personalizes your space and gives it character,” says Prévost. “It takes work to find the right pieces, but is well worth it.”

To maintain the visual flow, the designer extended the living room’s pale colors and wood finishes into the dining area next to the open kitchen. White-upholstered Jesse chairs are pulled up to a glass-topped table with a wooden base, and arranged under a spidery chandelier left by the condo’s previous owner. A Peter Lik photograph of the Flatiron Building on one wall captures the namesake of the neighborhood where Gelfand now lives.

At the opposite end of the dining space, a large, round mirror and a Jesse console are mounted on a wall painted vibrant gold. “Paint is such a wonderful way to transform a space on a tight budget,” says Prévost. “In this apartment, it adds depth, glow and an unexpected splash of color to an otherwise neutral scheme.”

The designer emphasizes that an important part of this makeover was changing the lighting. A combination of recessed down-lights in the ceilings, table and floor lamps, and daylight from tall windows ensures the appropriate levels of brightness at all hours. “The fixtures do not have to be pricey—Home Depot has great



**The painted wall of the dining space (above) is fitted with a Jesse console and Soleil mirror from Hickory Chair. In the master suite (top), a photo by Laurent Baheux hangs over the Jesse bed. Homeowner Brian Gelfand recycled the Eames lounge chair and ottoman from his previous apartment.**

selections—but they do need to be appropriately selected and judiciously placed,” advises Prévost.

In the master suite, two lamps and a rug from Room & Board accompany the Jesse bed. An Eames lounge chair and ottoman in the corner of the room offer a comfortable spot to relax. “Those were some of

the few pieces I kept from my last place,” the owner says. “Otherwise, this apartment was a fresh start for me.” ♦

---

*Writer Deborah K. Dietsch is a frequent contributor to Home & Design. Photographer Timothy Bell has studios in New York City and Washington, DC.*

THE DESIGNER'S SOURCE

Three Centuries of Italian Furniture

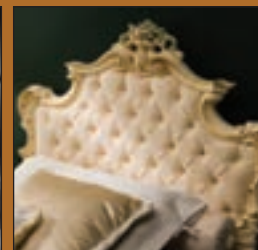
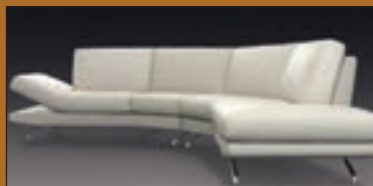

# MICHELANGELO DESIGNS

THE CURE FROM THE COMMON.

2 MAIN AVENUE, PASSAIC, NJ 07055

**973.779.3200**

BY APPOINTMENT ONLY

[www.michelangelodesigns.com](http://www.michelangelodesigns.com)

Wholesale Distributor of Fine Italian Furniture Since 1939







# AMERICAN AUTOMATION & COMMUNICATIONS

Home Theater • Whole House Audio Video  
Telephone-Intercom Systems • High Speed Internet  
Energy Management • Lighting Control  
Security & Safety Alarms

Maryland | DC | Virginia 800.394.6454  
[www.americon-automation.com](http://www.american-automation.com)



CEDIA Electronic Lifestyles Award Winner

VADCJS #11-2129



# *Justine Sancho Interior Design* Ltd.

Photo by Lydia Cutter

10112 Norton Road, Potomac, Maryland 20854 • 301-765-6034 [www.justinesancho.com](http://www.justinesancho.com)



PRIVATE TOUR

# *seaside* ESCAPE

Super sports agent David Falk and his wife Rhonda enjoy downtime on the shores of Kiawah Island, South Carolina

BY SHARON JAFFE DAN

PHOTOGRAPHY BY RICHARD LEO JOHNSON



As the agent for some of the world's most famous athletes, David Falk is on call virtually 24/7. Whether a client phones him for advice on a trade, a deal or a girlfriend, this trusted mentor picks up.

Since launching his career in 1974 at DC-based ProServ, Falk has broken new ground negotiating record-setting, multi-million-dollar contracts and endorsements for the likes of Michael Jordan, Alonzo Mourning, Patrick Ewing—and the list goes on. In 1992, Falk launched his own firm, Falk Associates Management Enterprises (FAME), later acquired by SFX. As chairman of SFX Sports Group, Falk grew its client base from 40 to 1,100. “David is as competitive in business as any athlete I’ve played against on the basket-

.....  
**ARCHITECTURE & INTERIOR DESIGN:** JERRY HARPOLE, AIA, Harpole Architects, P.C., Washington, DC. **BUILDER:** RUSS COOPER, Russ Cooper Associates, Inc., Charleston, South Carolina.

© MICHAEL VENTURA



David and Rhonda Falk (opposite, bottom),  
photographed outside their Maryland  
home, often entertain family and friends at  
their one-of-a-kind South Carolina retreat  
(opposite, top), where a wooden path leads  
from the back of the property to the beach.  
Jerry Harpole incorporated wave detailing  
in the support brackets (this page), echoing  
watery views of the pool and ocean beyond.





## PRIVATE TOUR



A double wedding staircase and copper standing-seam roof lend a Low Country aura to the front entry tower (above), designed to resemble a lighthouse. Custom details, from the inlaid marble compass on the foyer floor (below, left) to the wavy stair rails and marine lights (below, right), evoke the sea. The foyer leads to the home's central ellipse (right), with a comfortable seating area on the ground floor and David Falk's office above.









## PRIVATE TOUR

*“Jerry did a great job interpreting something I could never have drawn.”* —DAVID FALK

ball court,” wrote Michael Jordan in the introduction of Falk’s 2009 memoir, *The Bald Truth: Secrets of Success from the Locker Room to the Boardroom*.

In 2007, Falk left SFX to relaunch FAME as a boutique firm, where he now represents only a handful of athletes at a time. “I wanted a chance to smell the roses,” says the self-described “Type A+” personality. He wanted more time to play golf, travel and enjoy the vacation home on Kiawah Island, South Carolina, that he shares with his wife, Rhonda.

The Rockville, Maryland-based couple decided to build the oceanfront residence when the eldest of their two daughters was about to leave for college. “We wanted a place for the girls to come home to,” says Falk, who grew up near the beach on Long Island. “My parents had very limited funds,” he recalls. “I only went on three vacations before high school. The beach had a psychically soothing significance to me. I always dreamed of having a beach home.”

The Falks purchased two adjacent oceanfront lots on Kiawah and entrusted Washington, DC, architect Jerry Harpole to design their residence. Harpole, who had designed a home for Falk’s former partner, Curtis Polk, developed a plan that would fit in with the neighboring homes, yet realize his clients’ vision. A strict architectural review board scrutinized his every move.

“A lot of the houses in Kiawah are in the Northeast Coast Shingle style,” Harpole says. “I’m from the South and that didn’t make sense to me. I thought it should be much more Southern in character. I tried to achieve more of that Low

**An octagonal seating area with no-fuss upholstery (top) welcomes guests to curl up, even in wet bathing suits, and enjoy the view. Also off the central ellipse, the kitchen and dining area (right) feature custom, perforated metal cabinetry and an aquamarine marble countertop.**







DAHLIA DESIGN

*Simple Elegant Glamorous*

Dahlia Design LLC

+1 571-239-9999

[www.dahliadesign.net](http://www.dahliadesign.net)

[info@dahliadesign.net](mailto:info@dahliadesign.net)



## PRIVATE TOUR



Housed in the central tower (below), David Falk's office (bottom, left) is part of the active hub of the home, but glass doors afford privacy for client conferences. Above the office, the Falks' daughters share a windswept terrace (left), accessed from each of their separate apartments, which occupy the top floor.



Country, almost Victorian, style with big wide overhangs and brackets.”

While the Falks initially hoped for something more contemporary, they embraced Harpole's nod to the Charleston vernacular. A traditional double wedding staircase leads to the front entry tower. Three tower volumes on the back of the home are designed so that virtually every room enjoys breathtaking ocean views.

The transitional exterior gives way to open, modern interiors. The heart of the home is a double-story ellipse banded, like a luxury vessel, in stainless steel. The vaulted space houses a large common living area flanked on one side by the kitchen and dining room volume. A curved wall screens off the two-story master bedroom suite housed in the other tower. In the central octagonal tower, a cozy sitting area occupies the ground level while above it, David Falk's glass-enclosed office juts into the landscape with 180-degree views of the shore. “It's all about the view,” says Harpole, who also helped his clients decorate the interiors.

From custom “wave” stair rails to aquamarine mosaics, bubble-glass tabletops, hand-cast shell accents and a green and



 AUDIO/VIDEO  THEATER  LIGHTING  HOME CONTROL



SMART TOUCH 

Smart Home Control and Entertainment right at your fingertips. Control lighting, Audio/Video, Shades, HVAC, Security and more right from your iPad®, at home or anywhere in the world. **Now that's Smart!**

*Home Control and Entertainment so simple...  
the entire family can use it!*

**SmartTouchUSA.com**  
**301 340 7200**

**savant** *authorized*  
*Supporting Architects + Interior Designers*





turquoise color scheme, sophisticated allusions to the sea abound. “Jerry did a great job interpreting something I could never have drawn,” says Falk, “though I had a notion of what we wanted it to look like.”

Rhonda Falk agrees, “Our builder said he’d never seen an architect who had such an eye for finishes and quality as Jerry.”

The second story of the home contains three guest suites, while the top floor is devoted to apartments for the couple’s grown daughters, Daina and Jocelyn. Below, a stunning lap pool spills into a sculptural waterfall clad in blue Waterworks tile. A spa and an outdoor fireplace occupy pavilions at either end of the pool.

Throughout the design phase, both Falks worked closely with Harpole. “We met many, many times,” says the designer. “David is a very passionate person about

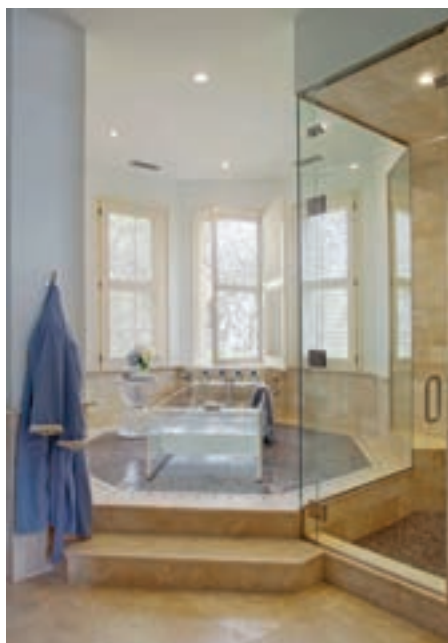

whatever he’s involved in and looked at every fabric and material. He was like a kid with a new toy.”

Now that—in theory—David Falk has more free time, he is “spreading his wings” and trying new pursuits—from opening restaurants to producing movies. He currently has a documentary in the works on his “hero” and one-time client John Thompson, the former Georgetown University basketball coach.

**In the well-appointed master suite (above), Harpole grounded the bed against a wall of wood in a stain reminiscent of the inky night sea. A glass-tile fireplace, mosaic border on the floor and banded curtains in gradations of blue and white pay homage to surf and sky. Marble mosaics by Waterworks embellish the master bath (left), where an acrylic tub designed by Harpole takes in ocean views.**





THE GIFT OF LUXURY  
HALEHBOUTIQUE.COM

  
*Haleh Design*

FULL-SERVICE INTERIOR DESIGN  
301 767 0034 · HALEHDESIGN.COM



## PRIVATE TOUR

An infinity-edge waterfall in brilliant blue Waterworks tile (right) creates a dramatic focal point against the rear façade. Kevazingo and mahogany millwork embellish the small entry room (below) that leads into a relaxing guest room (right, bottom) housed in the home's octagonal front tower.



Falk credits his mother, Pearl Falk—a teacher and interpreter—with his perfectionism and passion for learning. He studied economics at Syracuse University, where he met Rhonda. Two years later, she followed him to DC, where he earned a law degree at George Washington University. They were married in 1974.

Rhonda recently threw David a 60th-birthday golf tournament and roast at Woodmont Country Club in Rockville, Maryland, and all of his former clients—from Dikembe Mutombo to Jeff Green—attended. “It was like a Hall of Fame,” David Falk muses.

Last year, the Falks committed \$15 million to Syracuse, establishing the David B. Falk College of Sport and Human Dynamics. “It’s a gift to be in a position to do this kind of thing,” says David Falk, who hopes the program will bring about an intersection between academia and experiential learning. “If all you’re going to do is the same thing that everyone else is doing, why will someone hire you?” he asks intensely. “Really successful people have an affinity for seeing the road ahead.” ♦

*Richard Leo Johnson is a photographer based in Savannah, Georgia.*





# What makes **VERSATEX**® so unique?

*VERSATEX is the trim material of choice for its long-lasting durability and beauty with little to no maintenance.*

**VERSATEX**  
T R I M B O A R D  
TRIM SMARTER.

www.versatex.com 724.857.1111



*VERSATEX is created from cellular PVC, it is moisture and insect resistant, yet features the look of a premium lumber and woodworking characteristics a fine builder/craftsman desires. The result is a product limited only by the builder's imagination. VERSATEX is an ideal product for highly moisture sensitive areas including those regions affected by high humidity. Most of the problems associated with wood trims are eliminated with VERSATEX. All VERSATEX products are manufactured with the highest level of quality and feature a fully transferable 30-year limited warranty.*



www.twperry.com 1-888 TW Perry

8101 Snouffer School Road  
Gaithersburg, MD 20879  
301.840.9600

8519 Connecticut Avenue  
Chevy Chase, MD 20815  
301.652.2600

7740 Southern Drive  
Springfield, VA 22150  
703.451.6500

41 Catoclin Circle SE  
Leesburg, VA 20175  
703.777.3030

37 Gwynns Mill Court  
Owings Mills, MD 21117  
410.350.0750





## *A Different Kind of Family Portrait*



Ken and Debbie at Cap Juluca

size 42"x 54"

acrylic on canvas



Ken



Debbie



Ken the Younger Deb the Younger

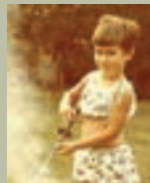

Chang



Talulah



Cap Juluca

Debbie and Ken met David Cochran at an art show in Virginia Beach and they were fascinated with the way he captured the appearance, essence and personality of his clients in his Casual Family Portraits. They were intrigued that the artist consults with his clients to gather information in order to depict a personalized background for each painting.

Ken called David for information and learned that in creating a portrait of a family, he uses the clients' photographs as his resources (NO sittings!). Although the couple had no idea what would be depicted in a painting, the artist assured them that would not be a problem. After scouring a stack of casual photos, Dave sketched out an idea. He also found some childhood photos of this couple that would add some memories to the painting. They loved the whimsical concept of including past and present images of themselves. The price and the timeline were reasonable, so they confirmed the commission.

David included many personal images that were meaningful to this couple: their 63 ft Hatteras Yacht, their beloved and challenging family pets along with their traveling friends Trent and Elise. The background location is their favorite vacation spot, Cap Juluca in the Caribbean.

This 42' x 54" acrylic painting now hangs in the family room, setting a warm, personable and inviting mood.

Giclée prints were made of this painting and given to various family members

*"I paint from photos to create a completely unique family portrait, frequently presented for an anniversary or special event."*

Call or Email with your ideas or questions.





The Strength of Porcelain.  
The Look You Desire.

*Sexy Wood*

**BEST  TILE®**

*Our passion is tile & stone*

11601 Boiling Brook Pkwy  
Rockville, MD 20852  
(301) 984-3399

8196 Terminal Road  
Lorton, VA 22079  
(703) 550-2352

7490 West Broad Street  
Richmond, VA 23294  
(804) 672-6316

[www.BestTile.com](http://www.BestTile.com)



# *Luxurious Outdoor Living Spaces*



**DB** | Design Builders Inc. Follow us on  

CUSTOM DECKS | SCREEN PORCHES | LANDSCAPING  
HARDSCAPING | SUNROOMS | ADDITIONS | OUTDOOR KITCHENS

301.875.2781 | [WWW.DESIGNBUILDERSMD.COM](http://WWW.DESIGNBUILDERSMD.COM)



# GIVING YOUR HOME A FACELIFT?

Find Ideas! Get Advice! Discuss Costs! Learn From The Home Design Experts...

join us for the  
**HOME&DESIGN**  
*Luxury Expo*

**MAY 5&6**

**Saturday and Sunday, 10-5 pm**

at the newly renovated

**SHERATON PREMIERE  
TYSONS CORNER, VA**

## MEET OUR CELEBRITY GUESTS!

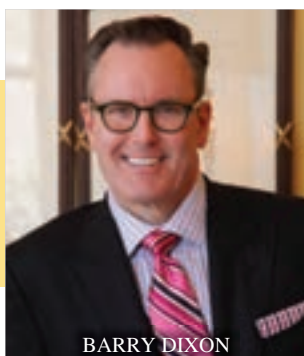

BARRY DIXON



JANE SEYMOUR



LISA VANDERPUMP

### BARRY DIXON!

#### PREMIERE INTERNATIONAL DESIGNER!

Frequent television appearances on Good Morning America and HGTV have added many fans of his design work, his furniture line, and fabric and rug collections. Barry Dixon will share his design insights, followed by a book signing of *Barry Dixon Inspirations*. **2 pm Sunday**

### JANE SEYMOUR! AWARD-WINNING ACTRESS, PAINTER, DESIGNER!

Her talents as a fine artist have led to exhibitions of her work at galleries across the nation (including Wentworth Galleries in Bethesda, Friday, May 4 and Tysons Corner on Saturday, May 5). Her book, *Making Yourself at Home*, uses examples from her own home and lifestyle for stylish living. **11 am Sunday**

### LISA VANDERPUMP! DESIGN STAR OF TV'S THE REAL HOUSEWIVES OF BEVERLY HILLS!

Lisa Vanderpump's witty and stylish demeanor drew national attention with the reality series, *The Real Housewives of Beverly Hills*. Lisa and her husband Ken have opened numerous restaurants, bars, and clubs over the years - and Lisa designed all 26 of them! She will share what she's learned about elegant and easy entertaining, followed by a book signing of *Simply Divine*.

**1 pm Saturday**

### DC DESIGN STARS!

Hourly seminars on Saturday & Sunday hosted by some of the finest professionals in the region, including Jonas Carnemark, Paula Grace Halewski and Ernesto Santalla! Seminar topics range from winning kitchens and interior design essentials to color trends and landscape design.

### DESIGNER SAMPLE SALE!

*In Partnership with the Association of Interior Design Professionals*  
Designers select furniture and home accessory pieces discounted for quick sale and contribution to a good cause, The Children's National Medical Center. Come and peruse these unique one-of-a-kind items from designers' private stashes!

### TASTINGS!

Enjoy sweet and savory treats, sample fine wines selected by the Washington Wine Academy, showcasing Trump Winery and Vint Hill Craft Winery. Sample and purchase LOVEPOPS – these perfect bite-sized morsels of cake on a stick are a tasty treat!



**MORE THAN 60 TOP FIRMS WILL BE EXHIBITING TO SHARE THEIR EXPERTISE ABOUT YOUR  
DREAM PRODUCTS. TO SEE A COMPLETE LIST AND TO PURCHASE TICKETS VISIT**

# HOMEANDDESIGN.COM



**THE LARGEST VARIETY**

of porcelain, stone, glass,  
ceramic and specialty tile

**CALL TODAY**

for a complimentary  
consultation with a designer

WOOD DESIGN - BROWN FLX



Like us on Facebook - Architectural Ceramics



Follow us on Twitter - @ArchtrlCrmcs

ARCHITECTURAL  
CERAMICS



**ALEXANDRIA**  
703.299.6200

**BALTIMORE**  
410.522.1072

**BETHESDA**  
301.718.8343  
\*301.656.5522

**FALLS CHURCH**  
703.714.0161

**ROCKVILLE**  
301.762.4140

\*Commercial & Hospitality



# BEST in SHOW



This year's contest yielded award-winning projects by Michael Stehlik of CARNEMARK (above, right) and Larry Rosen of Jack Rosen Custom Kitchens (pictured here).

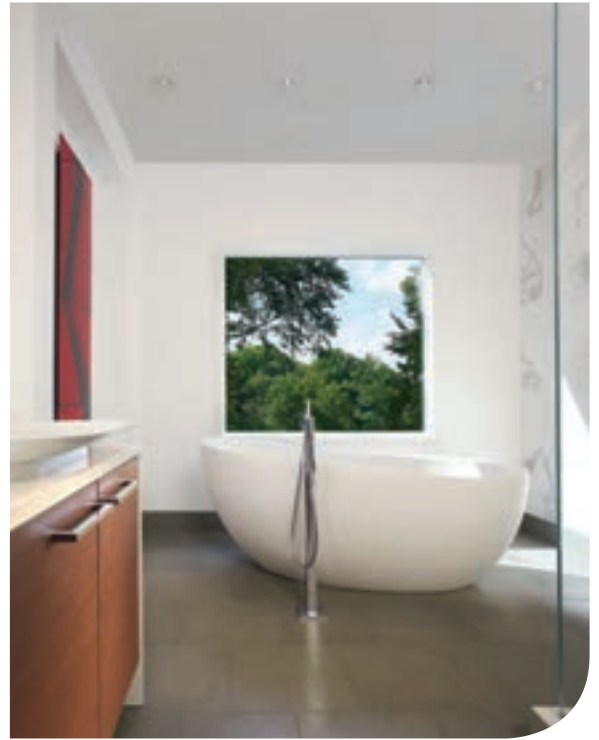

Eleven innovative projects combine style and function

BY JULIE SANDERS

The 2012 design competition organized by the Baltimore-Washington Chapter of the National Kitchen and Bath Association (NKBA) welcomed close to 100 entries from area designers. Sponsored by *Home & Design*, the contest invites experienced area professionals to judge the submissions. This year's jury included Susan Gulick of Susan Gulick Interiors; Diane M. Hursh, CKD, CBD, of Montgomery College; Sandra Meyers of Sandra Meyers Design Studio; Rui Ponte, AIA, LEED AP, of Ponte Mellor Architects; and Sharon Jaffe Dan, editor in chief of *Home & Design*. The winning entries on the following pages will capture your imagination with their distinctive details and innovative plans.



## LARGE KITCHEN BEST OF CLASS



# Contemporary Chic

Larry Rosen of Jack Rosen Custom Kitchens was given several mandates by the homeowners when he was tapped to design their new kitchen: Replace the room's traditional appearance with a sleek, modern aesthetic; integrate a large island with an abundance of surface space; and clear the clutter, removing small appliances from sight.

Rosen substituted a drywall soffit and heavy crown moldings with full-height cabinetry to the ceiling, then selected a flat-panel cabinet style for a contemporary look. He installed a large island with a capacious countertop and comfortable seating. To contain the clutter, he ingeniously designed a workspace that houses a countertop, coffee



**Kitchen Design:** Larry Rosen, CKD, Jack Rosen Custom Kitchens, Rockville, Maryland. **Contractor:** Moonstar Construction, Inc., Gaithersburg, Maryland. **Photography:** Stacy Zarin Goldberg.

station, adjustable shelving and space for small appliances—all of which can be neatly concealed behind a cabinet door.

A priority for Rosen's clients was the use of green products wherever possible. To accommodate this preference, Rosen chose cabinet fronts made from eco-friendly engineered wood veneers.

### Where To Find It

**Cabinetry:** Elmwood through Jack Rosen Custom Kitchens, Rockville, MD.

**Countertops:** Caesarstone through TGM Granite & Marble, Fredericksburg, VA.

**Appliances:** Thermador, Viking through Ferguson Enterprises, Beltsville, MD.







## A Modern Backdrop

With a growing collection of modern artwork to display, a newly retired couple decided to transform their traditional home into a contemporary, gallery-like space. They turned to Michael Stehlik of CARNEMARK to affect the changes they envisioned—none of which was more dramatic than the renovation of the kitchen from humdrum traditional to streamlined and sleek.

Stehlik began by removing the wall between the kitchen and family room to allow for connectivity between living areas. This made room for wider aisles with better work and traffic flow, more storage and a suite of professional-style appliances. The plan

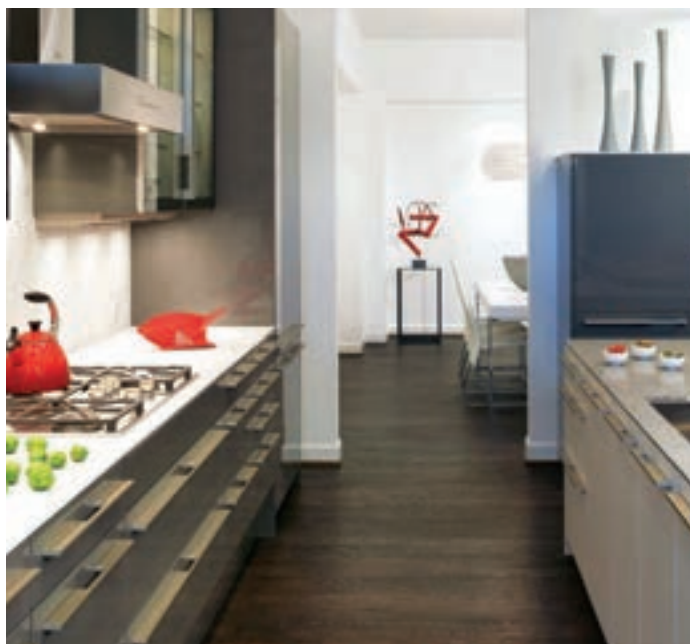

**Design/Build Renovation:** Michael Stehlik, CARNEMARK, Bethesda, Maryland. **Photography:** Anice Hoachlander, Hoachlander Davis Photography.

also connected the kitchen and dining room.

Sculpting the interior architecture created opportunities for Stehlik to install niches that showcase cabinetry and art. The glossy, gray lacquered and smoky-glass cabinetry along the periphery is paired with a marble backsplash and countertop. The island has matte gray cabinets, granite counters and a seven-foot-long, walnut-topped bar with ample seating.

### Where To Find It

**Cabinetry, Countertops & Backsplash:** SieMatic through KONST, Bethesda, MD.

**Appliances:** Miele through KONST, Bethesda, MD.



See it in action in our showroom

**Area's Only Fully Functioning Showroom**  
11,000 sq.ft. facility 10 kitchens & 10 bathrooms on display



See it in action in our showroom

**TATARI DESIGN CENTER**

8245-L Backlick Rd. Lorton VA 22079  
Phone: (703) 339-4100  
[info@tataridesigncenter.com](mailto:info@tataridesigncenter.com)  
[www.tataridesigncenter.com](http://www.tataridesigncenter.com)

**QUALITY HOMES BY AMO**

8245-L Backlick Rd. Lorton VA 22079  
Phone: (703) 451-6493  
[info@amohomes.com](mailto:info@amohomes.com)  
[www.qualityhomesamo.com](http://www.qualityhomesamo.com)

**CONVENIENT SHOWROOM HOURS**

with professional design team  
Mon. - Fri. 9am - 7pm Sat. 9am - 5pm  
Sun. by appointment





## Timeless Classic

Designer Hedy Shashaani of Jack Rosen Custom Kitchens answered her clients' call for a spacious, comfortable kitchen by borrowing from the adjacent dining room to create a versatile space with wide traffic paths, ample storage and two convenient islands.

In order to utilize the space to its fullest potential, Shashaani created two separate zones, each centered around an island with casual seating. One has a prep sink and dishwasher and is close to the range and double oven; the other offers a hangout for the children in this family of four, housing an under-counter beverage fridge and microwave. Shashaani recessed the refrigerator in the wall and strategically placed the other appliances around the periphery of the



**Kitchen Design:** Hedy Shashaani, Jack Rosen Custom Kitchens, Rockville, Maryland. **Interior Design:** Kristin Peake, Kristin Peake Interiors, LLC, Rockville, Maryland. **Contractor:** Dave Carlisle, Bay View Builders, Chestertown, Maryland. **Photography:** Stacy Zarin Goldberg.

room for optimal efficiency.

The homeowners wanted a classic, timeless look, so Shashaani chose Antique White cabinetry, warm gray walls and dark-stained wood floors for a clean-lined yet traditional aesthetic.

### Where To Find It

**Cabinetry:** Elmwood through Jack Rosen Custom Kitchens, Rockville, MD. **Countertops:** Granite through Avanti Marble & Granite, Frederick, MD. **Backsplash:** Marble through Atlas Marble & Tile, Arnold, MD. **Appliances:** GE Monogram, KitchenAid, U-Line, Franke through Middletown Appliances, Middletown, DE.

# SUPERIOR HOME SERVICES, INC.

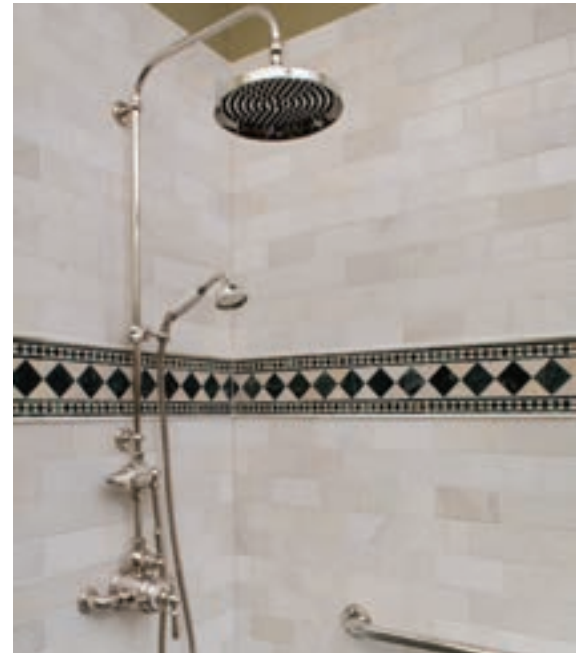

PHOTOGRAPHY: LYDIACUTTERPHOTO.COM

There's no place like home. Let us take you there.

Custom Homes ■ Renovations ■ Bathroom ■ Kitchen ■ Full Service Design & Build



## INTRODUCING THE ARTMOBILE!

Superior Home Services, Inc. and our collaborative partners are proud to present The Artmobile to the Boys & Girls Clubs of Greater Washington. May this gift bring many opportunities to nurture, educate, and inspire to our children's artistic talents.



SUPERIOR HOME  
*services, inc.*

[www.SuperiorHomeServicesInc.com](http://www.SuperiorHomeServicesInc.com) ■ 202.363.7304



## LARGE KITCHEN HONORABLE MENTION



# A Perfect Transition

When it was time to overhaul their large but dysfunctional kitchen, homeowners turned to Jennifer Gilmer to make sense of the space, which was poorly laid out and felt disconnected from the rest of the house. Gilmer opened the kitchen up to the family room, creating a peninsula that serves as a bar area with a Sub-Zero wine cooler and beverage center. It's flanked on the family room side by tall cabinets for storing glassware, and by decorative open shelving and storage on the kitchen side.

Previously, the refrigerator had occupied a focal point in the kitchen. Gilmer moved it to the other side of the room, replacing it with a Wolf range topped with a stainless-steel hood. The refrigerator is now



**Architecture:** Barnes Vanze Architects, Inc., Washington, DC. **Kitchen Design:** Jennifer Gilmer, CKD, Jennifer Gilmer Kitchen & Bath, Ltd., Chevy Chase, Maryland. **Contractor:** Bethesda Contracting, Chevy Chase, Maryland. **Photography:** Bob Narod.

concealed behind cabinetry.

Gilmer chose walnut cabinetry that complements the home's interiors. A light blue/gray island keeps the room open and airy. The glass-tile backsplash provides the final touch.

### Where To Find It

**Cabinetry:** Premier through Jennifer Gilmer Kitchen & Bath, Ltd., Chevy Chase, MD.

**Countertops:** Valley Gold marble and Kodiak granite through R. Bratti Associates, Alexandria, VA. **Backsplash:** Architectural Ceramics, Rockville, MD. **Appliances:** Miele through Miele USA. Sub-Zero, Wolf, Franke through Fretz Corporation, Columbia, MD.



# *Reinvent Your Home to Enrich the Way You Live...*

THIS WHOLE HOUSE RENOVATION TRANSFORMED A DARK AND CONSTRAINED FLOORPLAN TO AN OPEN, FUNCTIONAL, AND LUXURIOUS SPACE.



design/build | additions | kitchens and baths | basements | outdoor spaces  
703.425.5588 | [SunDesignInc.com](http://SunDesignInc.com) | Serving Northern Virginia for 24 years

A tradition of exquisite design, expert remodeling and enduring relationships.

SUN DESIGN 





## Chef's Special

**T**wo amateur chefs wished to overhaul their poorly laid-out kitchen, which could only be accessed through the dining room of their home. An uneven floor made navigating the inconvenient space difficult, while a rotting window wall squandered energy efficiency.

The couple turned to KONST: Kitchen Interior Design to create a space that would address these issues while also adding professional-grade cooking equipment, better storage and a clean, modern aesthetic. Principal Jonas Carnemark added a hallway addition to provide access to the kitchen, leveled the floors and replaced the window walls. He configured the countertops to accommodate two cooks working simultaneously. Separate full-height fridge and freezer columns,



**Design/Build Renovation:** Jonas Carnemark, CR, CKD, **CARNEMARK**, Bethesda, Maryland. **Photography:** Anice Hoachlander, Hoachlander Davis Photography.

double ovens and a warming drawer add convenience.

A large island and bar offer variable counter heights to delineate prep and dining areas. Countertops in both lava stone and granite offset cherry laminate cabinetry. A lava-stone backsplash is combined with glass blocks to admit light.

### Where To Find It

**Cabinetry, Hardware & Countertops:**

SieMatic through KONST, Bethesda, MD. **Backsplash &**

**Countertop Fabrication:**

SieMatic StoneDesign, Bethesda, MD. **Appliances:** Gaggenau through BSH Home Appliances, Irvine, CA; Wolf through Bray & Scarff, Chevy Chase, MD.



PHOTOGRAPHY BY BOB NAROD

Bath Design by Carolyn Thomas, CBD

*Atmosphere by*



**JENNIFER GILMER**

*Kitchen & Bath, Ltd.*

6935 Wisconsin Avenue • Chevy Chase, MD 20815 • 301-657-2500  
[www.jennifergilmerkitchens.com](http://www.jennifergilmerkitchens.com)





# A New Direction

Homeowners with a disjointed kitchen suffered from limited counter space and inferior storage. Tapped to solve their design issues, Jennifer Gilmer first redid the layout. She moved the door to the butler's pantry for better flow, replaced the sliding doors to the backyard with a single door to conserve wall space and centered the door to the dining room. Borrowing space from the adjacent dining room permitted her to reorient the banquette in the breakfast area, which in turn allowed the center island to be repositioned and enlarged.

Gilmer placed a breakfast bar at one end of the island and installed shelves above the oven cabinets to convey a sense of openness. She



**Kitchen Design:** Jennifer Gilmer, CKD, Jennifer Gilmer Kitchen & Bath, Ltd., Chevy Chase, Maryland. **Contractor:** Andy Shaw, Shaw Contracting, LLC, Royal Oak, Maryland. **Photography:** Bob Narod.

selected an earthy yellow, furniture-style cabinet on one wall that stores baking equipment, echoing the classic, unfitted English kitchen design. Gray cabinets in a milk-paint finish and soapstone countertops finish the look.

## Where To Find It

**Cabinetry:** Premier through Jennifer Gilmer Kitchen & Bath, Ltd. **Appliances:** Sub-Zero, Wolf, Franke through Fretz Corporation, Columbia, MD. Miele through Miele USA. **Countertops:** Soapstone through R. Bratti Associates, Alexandria, VA. **Backsplash:** Architectural Ceramics, Rockville, MD.



# Ceramic Tile, Mother Nature's Floor Covering of Choice

[mosaictileco.com](http://mosaictileco.com)

## DESIGN CENTERS

Chantilly, VA

Fairfax, VA

Fredericksburg, VA

Greensboro, NC

Lorton, VA

North Bethesda, MD\*

Owings Mills, MD\*

Raleigh, NC

Richmond, VA

Virginia Beach, VA

EXCLUSIVE DISTRIBUTOR OF  
**CROSSVILLE**

MOSAIC TILE  
COMPANY

Celebrating 40 Years

1972-2012



\*Locations powered by 100% wind power  
All locations support renewable power sources





# A Worldly Approach

**F**rustrated by her narrow kitchen, the owner of a historic DC row house decided to open it up to the rest of the home with a complete redesign. She tapped architect Carmel Greer of District Design and Davida Rodriguez of Davida's Kitchen & Tiles for the job, which involved a couple of main goals: to reflect the client's Scandinavian heritage with a functional, minimalist design; and to showcase a collection of bowls and utensils that the client collected on frequent trips to Africa.

The new floor plan called for the wall separating the kitchen from the rest of the main floor to be removed and a pantry to be replaced by a mudroom addition. Based on these plans,



**Architecture:** Carmel Greer, LEED AP, District Design, Washington, DC. **Kitchen Design:** Davida Rodriguez, CKD, Davida's Kitchen & Tiles, Gaithersburg, Maryland. **Contractor:** H.I. Contractors, Silver Spring, Maryland. **Photography:** Bob Narod.

Rodriguez selected dark cabinetry and white countertops, then white-washed the exposed brick wall for contrast with the sleek cabinetry and hardwood flooring. Open shelving displays the client's collection of artifacts, and custom-height pantry cupboards topped by floating cabinets provide storage.

## Where To Find It

**Cabinetry:** Wood-Mode and Brookhaven through Davida's Kitchen & Tiles, Gaithersburg, MD.

**Countertops:** Caesarstone through R. Bratti Associates, Alexandria, VA.

**Appliances:** KitchenAid through Ferguson Enterprises, Beltsville, MD.



Timeless. SieMatic.



KONST — the DC area's exclusive SieMatic dealership — caters to architects, designers, and homeowners. Contemporary to classic, SieMatic cabinetry satisfies clients with discerning tastes. Visit our showroom at 7500 Old Georgetown Road, Plaza Level, in the heart of Bethesda, MD. 301.657.3800 [www.konstsiematic.com](http://www.konstsiematic.com)

**KONST**  
KITCHEN INTERIOR DESIGN

Performing the best.  
**SieMatic**





## Clean & Simple

A young couple wished to update the kitchen of their Capitol Hill row house. However, their vision was challenged by a tight budget and the space limitations of their property. They tapped Kelly Davies of p + p construction to transform their cramped old kitchen into a modern, functional space.

The first goal of Davies's design was to bring light into the galley-style kitchen. French doors now occupy one end of the room, and a window backsplash has been installed above the sink. Soapstone countertops extend through the window to create an exterior ledge that brings the outside in. Oak floors match the existing floors throughout the house, connecting the new kitchen with



**Design:** Kelly Davies, p + p construction, LLC, Washington, DC. **Photography:** Stacy Zarin Goldberg.

the rest of the home. A marble backsplash adds a classic touch, while clean-lined, simple cabinetry imparts a fresh, contemporary edge. A portable center island provides a work surface or a table for two.

### Where To Find It

**Cabinetry:** IKEA, custom paint by Affinity Woodworking, Frederick, MD.  
**Countertops:** Charles Luck Stone Center, Clarksville, MD.  
**Backsplash:** Architectural Ceramics, Alexandria, VA. **Appliances:** Bosch, Zephyr through Appliance Distributors, Unlimited, Takoma Park, MD.  
**Faucet:** Blanco Meridian.  
**Sink:** Franke.

# BARBARA HAWTHORN *Interiors* LTD

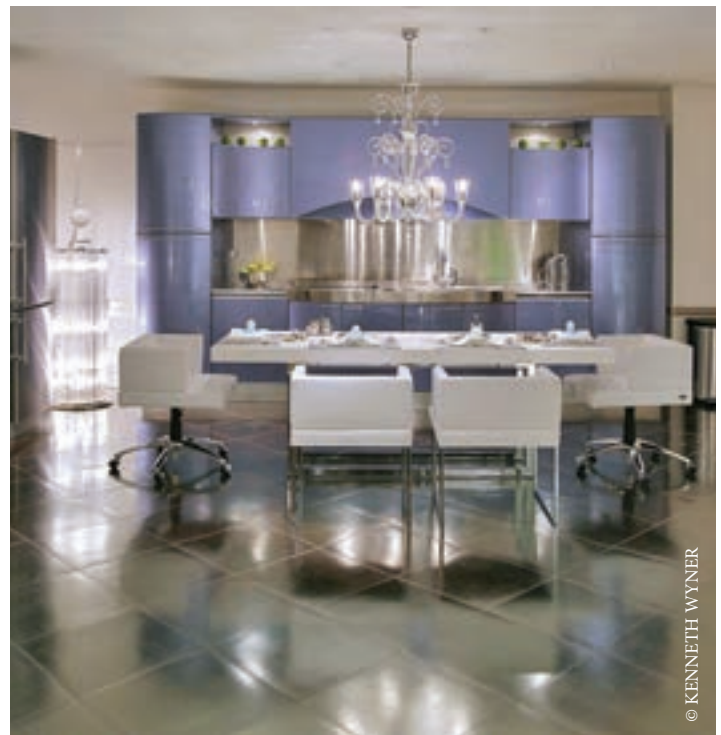
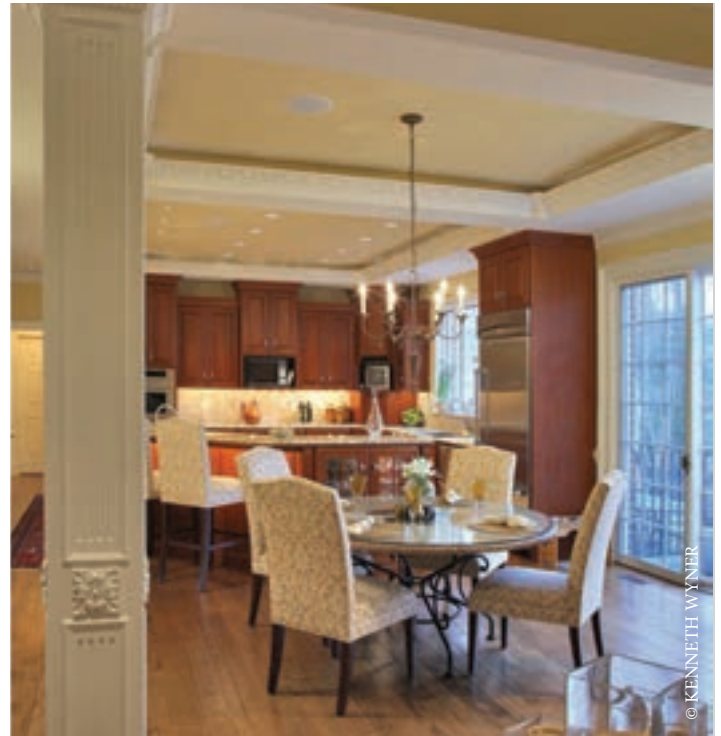

McLean, Virginia

T: 703-241-5588 | [www.barbarahawthorninteriors.com](http://www.barbarahawthorninteriors.com)



## LARGE BATH BEST OF CLASS



# An Artful Design

In a spare, contemporary master bath, a sculptural soaking tub creates a focal point, poised beneath a picture window so as to take full advantage of the view while to one side a niche displaying artwork gives bathers another viewing option.

The positioning of this tub perfectly illustrates what the homeowners were looking for in a bathroom renovation when they tapped Michael Stehlik of CARNEMARK for the job. Rather than creating expanses of cabinetry along the room's periphery and anchoring the tub to a wall, the designer added a stand-alone vanity with a Caesarstone countertop and powder-coated steel basins, floated the tub and installed a large, frameless shower with plumbing concealed in a



**Design/Build Renovation:** Michael Stehlik, CARNEMARK, Bethesda, Maryland. **Photography:** Anice Hoachlander, Hoachlander Davis Photography.

limestone water column.

A solid white cube provides seating, both inside the shower and out. Accent walls of Carrara marble unify the room while blue limestone floors add warmth.

### Where To Find It

**Vanities:** SieMatic through KONST, Bethesda, MD.

**Countertop:** Caesarstone through Masterpieces Granite & Marble, Beltsville, MD.

**Wall & Floor Tiles:** Ann Sacks, Washington, DC.

**Fixtures & Toilet:** Hansgrohe, Kohler & Toto through Ferguson, Beltsville, MD. **Tub:** Waterworks, Washington, DC. **Sink Basins:** Alape through KONST.



**One Name Says It All!**

***Michael Nash***<sup>®</sup>

**Custom New Homes-We Build On Your Lot**

Building Excellence...One Home at a Time  
The Journey Begins...On Your Land



*Michael Nash*<sup>®</sup>  
**Custom Homes** *& design*  
*The Ultimate in Luxury*

A Michael Nash Company

**703-641-9800**

[www.michaelnashcustomhomes.com](http://www.michaelnashcustomhomes.com) 8630-A Lee Highway, Fairfax VA 22031

Serving Northern Virginia





## LARGE BATH AWARD OF DISTINCTION



# Sophisticated Style

When Cahill Design Build remodeled an outdated master bath in DC, the vanities had no functional drawers and both the shower and toilet were tucked away in a closet with no natural light. Charged with a list of priorities that included functional vanities, a soaking tub, a shower for two and a toilet that was private but not hidden, designer Christopher Cahill had his work cut out for him.

First, he turned the angle of the toilet, eliminating the closeted room. This left plenty of space for a shower that now includes a bench; the soaking tub fits beside the shower stall. Custom vanities offer ample storage and radiant



**Design/Build Renovation:** Christopher J. Cahill, Cahill Design Build, Washington, DC. **Photography:** Stacy Zarin Goldberg.

floor heating imparts comfort year round.

Cahill chose metal-legged sinks to give the space a lighter feel and clad the floors and countertops in Calcutta Gold marble with tile accents. The cabinetry is custom-colored to match the marble, and hand-painted grasscloth wallpaper finishes the look.

### Where To Find It

**Cabinetry:** Custom by Cahill Design Build, Washington, DC. **Tile:** Architectural Ceramics, Rockville, MD. **Faucets, Sink Stands & Glass Pulls:** Restoration Hardware. **Soaking Tub:** build.com.

# Tomorrow's Appliances Today

...since 1982



KNOWLEDGE  
EXPERIENCE  
SELECTION  
INSPIRATION

Showroom locations:

DC METRO AREA		301.608.2600
BALTIMORE, MD		410.789.8000
CHANTILLY, VA		703.263.2300
YORK, PA		717.845.6500



Download NeoReader or another QR Barcode reader for your Smart Phone to get ADU's Video of GE Monogram Displays in our Showrooms.



## LARGE BATH HONORABLE MENTION



# Holiday at Home

For a couple in the process of designing their dream vacation home, a luxurious master bath was high on the list of priorities. They enlisted Davida Rodriguez of Davida's Kitchen and Tiles to tackle the project, which emphasized high-end finishes, extra storage and a palette of the client's favorite white, blue and gold hues.

Working with the long, narrow floor plan furnished by architecture firm Florez & Florez Designers, Inc., Rodriguez chose a freestanding soaking tub, which would require less space than a built-in tub, and placed it under the window to create a focal point. This enabled her to fit a two-person shower and vanity with



**Architecture:** Florez & Florez Designers, Inc., Point Harbor, North Carolina. **Kitchen Design:** Davida Rodriguez, CKD, Davida's Kitchen & Tiles, Gaithersburg, Maryland. **Interior Design:** Alice Sydney Minkoff, Theodores, Washington, DC. **Contractor:** Jeremy Duffie, Consolidated Commercial Services, Silver Spring, Maryland. **Photography:** Bob Narod.

double sink into the room. The vanity is topped by wall cabinets that offer extra storage.

Marble floors and walls are complemented by decorative accent tile custom painted in the client's preferred colors. A matching gold field tile clads the shower's interior.

### Where To Find It

**Sinks, Toilet, Tub & Shower Fixtures:** Kohler, Sunrise & Rohl through Ferguson Enterprises, Beltsville, MD. **Cabinetry:** Wood-Mode through Davida's Kitchen & Tiles, Gaithersburg, MD. **Marble & Decorative Tiles:** Davida's Kitchen & Tiles.

# MODERN ELEGANCE



Photography by Kenneth M. Wyner



DESIGN BEAUTIFULLY. BUILD SOUNDLY.

## ARCHITECTURE

PONTE MELLOR ARCHITECTS, LTD.



TEL (301) 652 - 9336  
WWW.PONTE-MELLOR.COM

## MILLWORK

ATRIUM INTERIORS



TEL (703) 883 - 1134  
WWW.ATRIUM-INTERIORS.COM

## CONSTRUCTION

ESTORIL CONSTRUCTION, INC.



TEL (301) 652 - 2775  
WWW.ESTOCON.COM





*Mitchell Designs*

Full Service interior architectural design  
and specification for the discriminating client.

LUXURY IS NOW AFFORDABLE  
WITH OUR PACKAGE PROGRAMS.



703-660-9511 | [www.marymitchelldesigns.com](http://www.marymitchelldesigns.com)  
Fax: 703-660-8623 | Email: [mmitchelldesigns@aol.com](mailto:mmitchelldesigns@aol.com)

Exclusive distributor of "Walls to Go" - [www.wallstogo.net](http://www.wallstogo.net)

211 North Union Street, Alexandria, Virginia 22314



**ShelfGenie®**  
*Designed to Transform*

(888) 491-6191 • [www.shelfgenie.com](http://www.shelfgenie.com)

**DON'T MISS THE**  
**DESIGNER**  
**SAMPLE SALE**  
AT THE *HOME&DESIGN*  
*Luxury Expo*



Featuring one-of-a-kind pieces from top design  
professionals offered at discounted prices for the  
benefit of Children's National Medical Center.

Here's your opportunity to peruse these  
unique items. A designer's discard could  
be your found treasure!



**MAY 5&6**  
*Saturday and Sunday, 10-5 pm*  
**SHERATON PREMIERE**  
**TYSONS CORNER, VA**

**For more information**  
**& to purchase tickets visit:**  
**HOMEANDDESIGN.COM**

You've seen the *Small* lighting showrooms...



...now visit the *Grandest.*

*Dulles Electric is the largest Lighting Showroom in the Metro Area and includes the most extensive Hubbardton Forge lighting fixture display in the region.*

*Since 1985, we've offered everything you need to show-off your home from inside out, including our staff of lighting designers averaging over 15 years in the industry.*

*Visit us today. Or tomorrow.*



M-F 9-6, Sat 9-5  
22570 Shaw Road  
Sterling, VA  
703.450.5700

HUBBARDTON FORGE®  

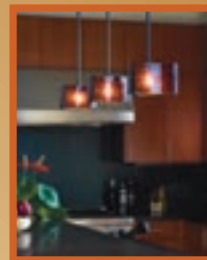
Use your smart phone to  
take a virtual tour or visit  
**DullesElectric.com**

 Facebook.com/DullesElectric  
Designers Warmly Welcomed



## KITCHEN & BATH DESIGN

### ► BOWERS DESIGN BUILD, INC.

#### PROJECT OVERVIEW:

This outdated master bathroom was transformed into a more efficient, user-friendly and beautiful space.

#### OUTSTANDING FEATURES:

- Practical full length soaker tub is visually stunning
- Separate his and hers vanity areas add convenience
- New enclosed water closet accentuates privacy

#### BOWERS DESIGN BUILD, INC.

703-506-0845

[www.BowersDesignBuild.com](http://www.BowersDesignBuild.com)



### ◀ MICHAEL NASH DESIGN BUILD

#### PROJECT OVERVIEW:

Transformed a dark, cramped and disconnected kitchen with a total finely articulated kitchen design.

#### OUTSTANDING FEATURES:

- Combined kitchen/family room to enlarge the kitchen space
- Light-color painted cabinetry system with increased storage
- Increased lighting for a brighter-open kitchen feeling

#### MICHAEL NASH DESIGN BUILD & HOMES

703-641-9800

[www.Michael-Nash.com](http://www.Michael-Nash.com)

### ► REICO KITCHEN & BATH

#### PROJECT OVERVIEW:

Keeping with tradition – a kitchen befitting a historical building over 100 years old.

#### OUTSTANDING FEATURES:

- Varied heights and depths provide varying focal points
- Seating area with beautiful view of city
- Pot filler faucet at range offers style and added convenience

#### REICO KITCHEN & BATH

1-800-734-2611

[www.reico.com](http://www.reico.com)



*dreaming*  
of a new kitchen...



Merillat

Annapolis, MD (410) 571-8400  
Bel Air, MD (410) 776-2220  
Bethesda, MD (301) 654-6000  
Charlottesville, VA (434) 923-0400  
Elkridge, MD (410) 579-1774  
Falls Church, VA (703) 748-0700  
Frederick, MD (301) 631-0400  
Fredericksburg, VA (540) 371-8005  
King of Prussia, PA (610) 382-1137  
Newark, DE (302) 894-0400  
Richmond, VA (804) 262-8389  
Roanoke, VA (540) 375-6400  
Salisbury, MD (410) 219-7200  
Springfield, VA (703) 914-4900  
White Plains, MD (301) 638-0400  
Williamsburg, VA (757) 564-4820

Come see how easy Reico can make your dream come true.

Knowledgeable People.

Professional Design.

Expert Installation.

Download our 'Getting Started' guide at [www.reico.com/dreaming](http://www.reico.com/dreaming)

**Reico**  
**KITCHEN & BATH**

[www.reico.com/dreaming](http://www.reico.com/dreaming)

*America's largest cabinet  
distributor and kitchen  
dream maker since 1952*





**DESIGN TILE INC**  
EST 1980

[www.design-tile.com](http://www.design-tile.com) 703.734.8211  
8455-B Tyco Road, Tysons Corner, VA 22182



**ORIENTAL LIVING**

**Shoji Screens Custom Made Locally**

Translucent shoji screens are ideal replacements for draperies or blinds. Excellent energy savers for windows, patio doors, bi-fold, pocket doors, room dividers, and closet doors. Practical, elegant, clean-looking and very simplistic.

Request Appointment  
7720 Wisconsin Ave. #9, Bethesda, MD 20814  
301-656-9333 • fax 301-656-9444  
[www.shojiscreens-midatlantic.com](http://www.shojiscreens-midatlantic.com)  
[japanesescreens@hotmail.com](mailto:japanesescreens@hotmail.com)  
Free Parking Behind Bldg. on Woodmont Ave.

*You* deserve a new kitchen!



**ak absolute kitchens inc**  
designers and suppliers of fine custom cabinetry

Open by appointment  
8230 Boone Boulevard ○ Suite 170 ○ Tysons Corner, Virginia 22182  
703.917.0744 ○ [www.absolute-kitchens.com](http://www.absolute-kitchens.com)

**WHAT OUR CLIENTS ARE SAYING ~**  
Consummate Professionalism  
Impeccable Taste  
Extensive Knowledge  
Pleasure To Work With

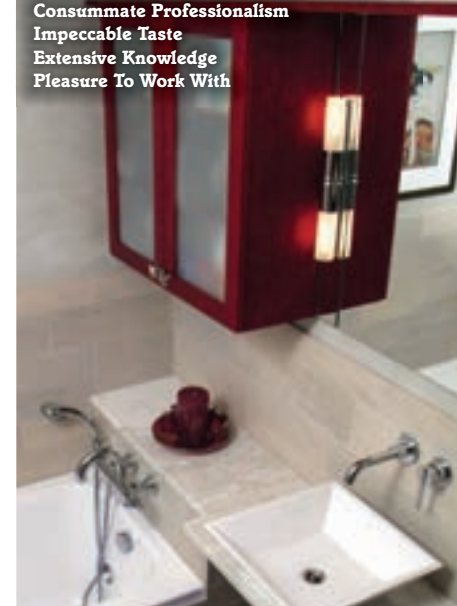

**BATH, KITCHEN & CONDO REMODELING**

**Z&P Construction, Inc.**  
Rockville, MD 20850 (301) 294-3331  
[www.ezremodel.net](http://www.ezremodel.net) **BBB NKBA**

Download the Updated  
**HOME&DESIGN**  
*iPad App Today!*

VERSION 1.2



Features an  
**IMPROVED FORMAT,**  
**EASY BROWSING** and  
**FREE PHOTO GALLERY.**

***Bonus!***

Homes of Washington VIPs.  
 Download Now - ***It's FREE.***



Visit [www.HomeandDesign.com/ipad](http://www.HomeandDesign.com/ipad) for more information

*Let us build  
 it for you.*

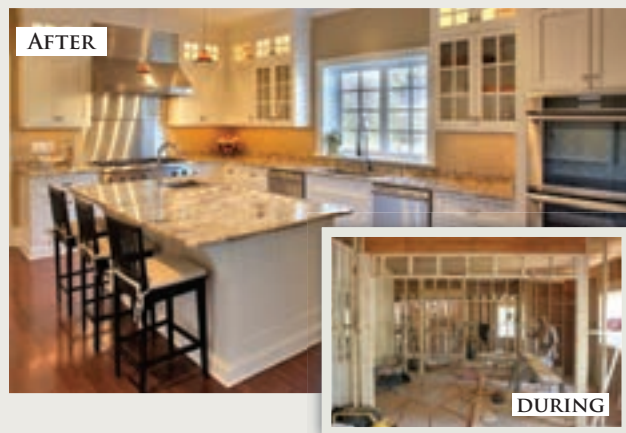

**K**itchens are part of our everyday lives. They're not isolated and closed-in like before. This spacious kitchen is both aesthetic and functional, a perfect fit for a larger family and entertainment. Situated close to the backside pool and just a few yards from the family room, this kitchen is perfect for both recreation and relaxation.

Guess that's why it's the most used space in the house.

"The craftsmanship, the carpentry work that they've done has just been outstanding, but the detailing and the paneling, just those fine details that make it not just a great project, but something really exceptional." —LS

  
**FINECRAFT**

BUILDING CONTRACTORS, INC.

"BECAUSE DETAILS MATTER MOST"

  
 NATIONAL ASSOCIATION OF  
 THE REMODELING INDUSTRY  
 MEMBER

  
 BBB

**CotY<sup>2011</sup>**  
 Awards

(301) 330-9191 • [FINECRAFTCONTRACTORS.COM](http://FINECRAFTCONTRACTORS.COM)



## KITCHEN & BATH DESIGN

### ► BARBARA HAWTHORN

#### PROJECT OVERVIEW:

Transformed a hum-drum space adding professional quality appliances and the highest quality Arclinea cabinets. The epitome of functional opulence.

#### OUTSTANDING FEATURES:

- Retractable glass downdraft- strong enough for professional cooking
- Abundant storage and adjustable display space
- Bolon woven/ vinyl flooring- easy on your back, easy to clean

**BARBARA HAWTHORN INTERIORS, LTD**

703-241-5588

[www.BarbaraHawthornInteriors.com](http://www.BarbaraHawthornInteriors.com)



### ◀ FINECRAFT

#### PROJECT OVERVIEW:

This picture tells it all. This former bedroom was transformed into a luxury master bathroom.

#### OUTSTANDING FEATURES:

- Custom-crafted linen closets and vanities
- Contemporary freestanding bathtub
- Sunny-beige marble floor

**FINECRAFT BUILDING  
CONTRACTORS, INC.**

301-330-9191

[www.finecraftcontractors.com](http://www.finecraftcontractors.com)

### ► POGGENPOHL

#### PROJECT OVERVIEW:

Kitchen renovation in 1970s colonial in Great Falls. Keeping the same basic design to minimize plumbing and gas changes, but modernizing the cabinetry and finishes.

#### OUTSTANDING FEATURES:

- Lots of storage, including cookbook storage
- Cool backsplash – Waterworks ‘Repose’ milk glass collection
- Contemporary kitchen fits seamlessly into traditional home

**POGGENPOHL**

202-342-9111

[www.washingtondc.poggenpohl.com](http://www.washingtondc.poggenpohl.com)



# Your Guide through Every Step



From early planning to the family dinner,

let BOWA be your *guide* through every step of the remodeling experience. BOWA transforms houses into homes™ through the design and construction of luxury renovations and additions. As your single point of accountability from the earliest stages of planning, we execute and manage the entire design and construction process and your overall experience. So, when you have a project of any size in mind, call BOWA first.



Metro Area: 703-734-9050  
Middleburg: 540-687-6771

DESIGN & CONSTRUCTION ■ RENOVATIONS & ADDITIONS ■ PURCHASE CONSULTATIONS

[www.bowa.com](http://www.bowa.com)

## Let us *orchestrate* your dream.

For the perfect products for your kitchen or bath, stop by a Ferguson showroom. It's where you'll find the largest range of quality brands, a symphony of ideas, and trained product experts to help orchestrate your dream. With showrooms from coast to coast, come see why Ferguson is recommended by professional contractors and designers everywhere.

**FERGUSON**<sup>®</sup>  
Bath, Kitchen & Lighting Gallery

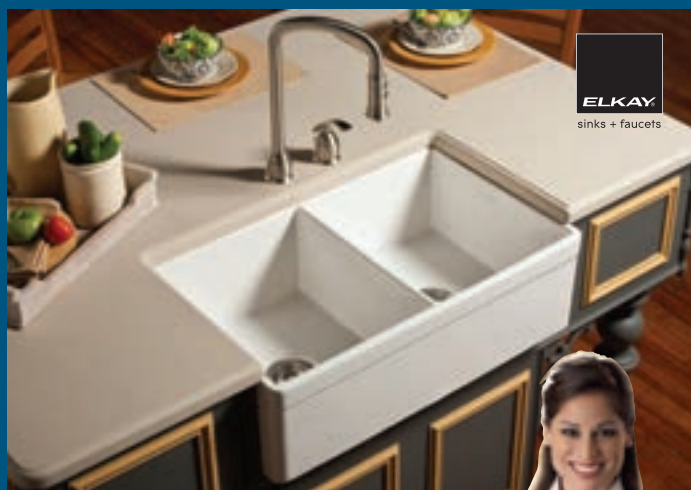

APPLIANCES

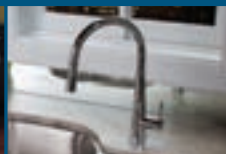

PLUMBING



PASSIONATE PEOPLE



CABINETS



LIGHTING

Alexandria, VA: 5650 General Washington Dr (703) 658-1000  
Chantilly, VA: 13890 Lowe St (703) 375-5858  
Annapolis, MD: 302 Harry S Truman Pkwy (410) 573-6612

Rockville, MD: 800-A East Gude Dr (301) 424-1393  
Timonium, MD: 7 West Aylesbury Rd (410) 252-0877



[FERGUSON.COM](http://FERGUSON.COM)

©2011 Ferguson Enterprises, Inc. All Rights Reserved.



## KITCHEN & BATH DESIGN

### ► DAVIDA'S KITCHEN & TILES

#### PROJECT OVERVIEW:

Congested DC row house kitchen is opened up to the dining room to create a large entertaining area for friends and family.

#### OUTSTANDING FEATURES:

- Contemporary aluminum banded cabinetry with tall pantries and floating wall cabinets
- Open shelving to display African art and cookbooks
- Exposed brick wall white-washed to add texture and contrast to the smooth lines

#### DAVIDA'S KITCHEN AND TILES

240-361-9331

[www.davidaskitchenandtiles.com](http://www.davidaskitchenandtiles.com)



### ◀ BOWA

#### PROJECT OVERVIEW:

Starting with a Pre-Purchase Consultation, these clients realized their dream home.

#### OUTSTANDING FEATURES:

- Early, expert guidance and planning yields optimal results
- Single point of accountability from design through construction
- Dedicated customer service team provides lifelong guidance

#### BOWA

703-734-9050

[www.bowa.com](http://www.bowa.com)

### ► FA DESIGN BUILD

#### PROJECT OVERVIEW:

Functional fixtures and modern appliances peacefully coexist with dramatic overhead beams that complement the hardwood floor.

#### OUTSTANDING FEATURES:

- Brass ship hatch lanterns stand out as sculptural elements.
- Large single-bowl apron kitchen sink sits center stage
- French doors add natural light and lead out to relaxing patio dining

#### FA DESIGN BUILD/ FLOORING AMERICA

703-934-8447

[www.fadesignbuild.com](http://www.fadesignbuild.com)





Kleppinger Design Group Inc.

Kitchens, Bathrooms & More  
703.208.2208 | [KleppingerDesign.com](http://KleppingerDesign.com)



Visit our showroom to see more than 30 kitchen & bath displays | View our website for more inspiration

Showroom Hours: 9am-5pm Monday - Friday, 10am-1pm Saturday, or by appointment.

2809-A Merrilee Drive, Fairfax, Virginia 22031 | 703.208.2208 | [KleppingerDesign.com](http://KleppingerDesign.com) | [info@KleppingerDesign.com](mailto:info@KleppingerDesign.com)



[www.hadco.net](http://www.hadco.net) | 45150 Business Ct., Ste. 420, Dulles, VA 20166 | 800.565.0330  
Please call for more information or to find a dealer near you.



U-LINE



## KITCHEN & BATH DESIGN

### ► GILDAY RENOVATIONS

#### PROJECT OVERVIEW:

Windowless, featureless, dysfunctional: the kitchen that lacked everything gained everything it lacked and then some.

#### OUTSTANDING FEATURES:

- Built-in refrigeration wall includes two freezer drawers, two cooling drawers and a wine keeper with settings for both red and white
- Marble and antiqued granite countertops
- Super efficient layout uses less space

#### GILDAY RENOVATIONS

301-327-4589  
www.gilday.com



### ◀ PONTE MELLOR ARCHITECTS

#### PROJECT OVERVIEW:

A townhouse renovation transforming limited kitchen space to maximum functional effect with elegant but cozy character.

#### OUTSTANDING FEATURES:

- Organizing island defines work space and guest space
- Focal point hood provides visual punch and glass mosaic tile accent
- Wine central includes 98 bottle cooler and wine glass storage

#### PONTE MELLOR ARCHITECTS, LTD.

301-652-9336  
www.ponte-mellor.com

### ► MICHAEL NASH DESIGN BUILD

#### PROJECT OVERVIEW:

Old kitchen with a disliked traffic pattern gets a more classic, functional and sophisticated look.

#### OUTSTANDING FEATURES:

- Functional honey-colored maple cabinetry
- Larger cooking island and more seating space
- Faux painting/brick fascia for a sophisticated look

#### MICHAEL NASH DESIGN BUILD & HOMES

703-641-9800  
www.Michael-Nash.com





**BOWERS**  
DESIGN BUILD

*Bowers ... a Passion for Excellence*

703-506-0845 [www.BowersDesignBuild.com](http://www.BowersDesignBuild.com)

Bowers Design Build believes that homes should be more than just square feet. Since 1990, we have renovated more than 300 homes in Northern Virginia. Many have won national industry recognition for design and construction excellent, like this renovated kitchen. **But, while the quality of our work defines us-the true basis for our success is creating satisfied customers for life.**



Creating spaces that are

*uniquely yours*

**KMD**  
INTERIORS

**Karen Dunlap**  
571-257-2467  
[www.KMDInteriors.com](http://www.KMDInteriors.com)

Member  
**NKBA**



## KITCHEN & BATH DESIGN

### ► GREAT FALLS CONSTRUCTION

#### PROJECT OVERVIEW:

Enhanced form and function take this full scale kitchen renovation from everyday to exquisite.

#### OUTSTANDING FEATURES:

- Custom Cherry Cabinetry with vintage artistry creates old world charm
- Tumbled stone backsplash blends stained island and painted/glazed perimeter
- Professional grade appliances provide the finishing touch

#### GREAT FALLS CONSTRUCTION/ RIVERBEND CUSTOM CABINETS & MILLWORK

703-759-6116

[www.greatfallsconstruction.com](http://www.greatfallsconstruction.com)



### ◀ JACK ROSEN CUSTOM KITCHENS

#### PROJECT OVERVIEW:

The task was to create a functional and beautiful space that offered a feeling of warmth and comfort.

#### OUTSTANDING FEATURES:

- Two sink areas with abundant counter space
- A hood housing that creates an attractive focal point
- Integration of existing barn wood beams into plan

#### JACK ROSEN CUSTOM KITCHENS, INC.

301-984-9484

[www.jackrosen.com](http://www.jackrosen.com)



### ► KMD INTERIORS, LLC

#### PROJECT OVERVIEW:

Original 1960s farmhouse kitchen updated to accommodate today's lifestyle with increased efficiency of space, improved layout and better traffic flow.

#### OUTSTANDING FEATURES:

- Island removed for improved circulation and functionality
- Addition of peninsula area to create storage, workspace and counter seating
- Finish and material selections preserve character of home

#### KMD INTERIORS, LLC

571-257-2467

[www.kmdinteriors.com](http://www.kmdinteriors.com)



Exotic Tiles • Living Surfaces • Custom Cabinets • Kitchens • Baths

Wood·Mode®  
FINE CUSTOM CABINETS

NKBA Award Winner



An Exquisite Showroom

**DAVIDA'S KITCHEN & TILES**

435 A&B East Diamond Avenue • Old Town Gaithersburg  
240-361-9331 • [www.davidaskitchenandtiles.com](http://www.davidaskitchenandtiles.com)



DAVIDA'S  
KITCHEN  
TILES & CO.



© 2011 Plain & Fancy Custom Cabinetry C1073A MADE IN THE U.S.A.

love  
**STORIES** No. 08

"When clients walk into their kitchen or bath I want them to think, 'This is exactly what I wanted!'"

**HARVEY'S  
KITCHENS &  
BATHS**

**START YOUR OWN LOVE STORY BY VISITING US TODAY.**

22560 Glenn Drive • Suite 115 • Sterling, VA 20164  
703-444-0871 • [www.harveys-kb.com](http://www.harveys-kb.com) • Since 1977

Designer, Kara Reinertsen, CKD, CBD Harvey's Kitchen & Bath

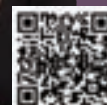



## KITCHEN & BATH DESIGN

### ► KSA KITCHENS

#### PROJECT OVERVIEW:

A 1930's 750 sq. ft. bungalow on Laguna Beach, CA with no renovations in 40 years.

#### OUTSTANDING FEATURES:

- California prohibits enlarging footprint - 18 months of regulations
- Interior gutted, walls moved, beams exposed, windows added
- Kitchen and bedroom swapped places, bath enlarged – ocean views

#### KSA KITCHENS

540-338-2613

[www.KSAKitchens.com](http://www.KSAKitchens.com)

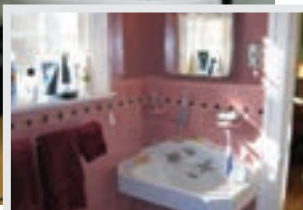

### ◀ JENNIFER GILMER KITCHEN & BATH

#### PROJECT OVERVIEW:

A creative transformation from a small 1930's bathroom into a luxurious master bath oasis.

#### OUTSTANDING FEATURES:

- National 1st place award-winning bath
- Cabinetry was constructed of eco-friendly composite veneer
- Abundant storage areas were created in this his-and-her double vanity

#### JENNIFER GILMER KITCHEN & BATH

301-657-2500 x 209

[www.gilmerkitchens.com](http://www.gilmerkitchens.com)

### ► HARVEY'S KITCHENS & BATHS

#### PROJECT OVERVIEW:

This master bathroom is transformed from a builder quality 1980's style to a luxurious and elegant retreat.

#### OUTSTANDING FEATURES:

- Heated floors for those cold winter mornings
- Ample storage
- Custom furniture piece for additional storage needs

#### HARVEY'S KITCHENS AND BATHS

703-444-0871

[www.harveys-kb.com](http://www.harveys-kb.com)

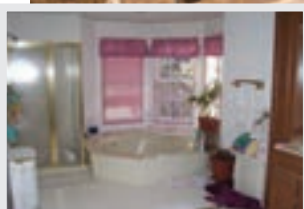
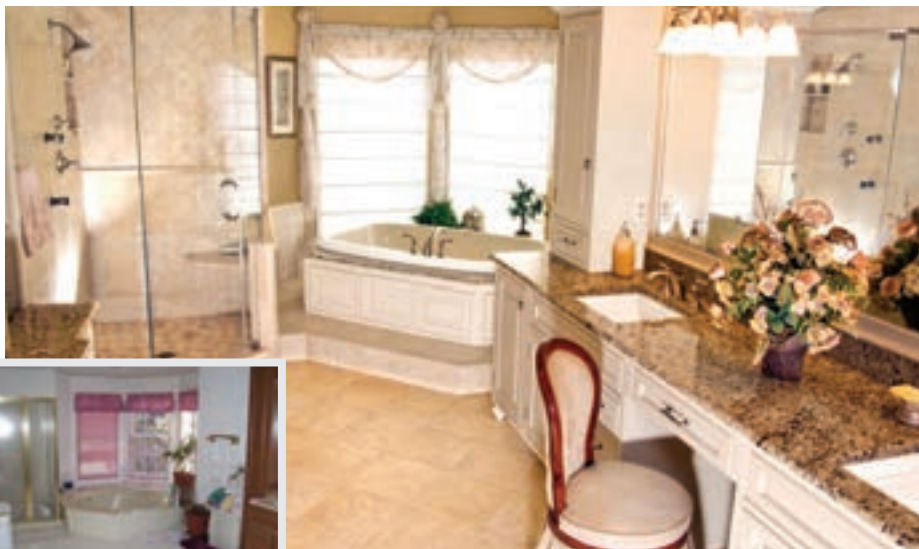



*Diane Altieri*

*DA*  
DIANE DESIGNS  
& Associates  
RESIDENTIAL AND  
COMMERCIAL INTERIOR DESIGN

*DianeAltieri.com*

410.707.5733

2814 Shadow Roll Court,  
Glenwood, MD 21738

*Hopkins & Porter*

[www.hopkinsandporter.com](http://www.hopkinsandporter.com)

Architecture • Remodeling • Handymen

*Your project is unique, or is it?*

**A**re you worried that your architect might design their vision and personality, not yours? Do you feel that you might not really be listened to? Have you driven by a house in your neighborhood and said, "What were they thinking?!" Do you want to risk money on a plan that may not come close to expressing your ideas, taste, and budget? Don't let this happen! Call Hopkins & Porter where our in-house Design-Build team knows how to listen to your needs and make your dream project happen. We have a 35-year proven track record of satisfied clients. Call **240-268-0888** for a free consultation.

GUILD QUALITY

Recognized three years running  
for exceptional customer service



**FREE Design Guide.** Visit [hopkinsandporter.com/design\\_guide](http://hopkinsandporter.com/design_guide) to get started!



## KITCHEN & BATH DESIGN

### ► SAMANTHA FRIEDMAN

#### PROJECT OVERVIEW:

A traditional DC house gets an affordable modern makeover. This guest bathroom underwent a complete transformation using inexpensive materials.

#### OUTSTANDING FEATURES:

- Ceramic and glass tiles create a soothing environment
- A deep soaking tub under exotic granite
- Heated floors provide warmth in the winter

#### SAMANTHA FRIEDMAN INTERIOR DESIGNS, LLC

301-529-1900

[www.samanthafriedmaninteriors.com](http://www.samanthafriedmaninteriors.com)

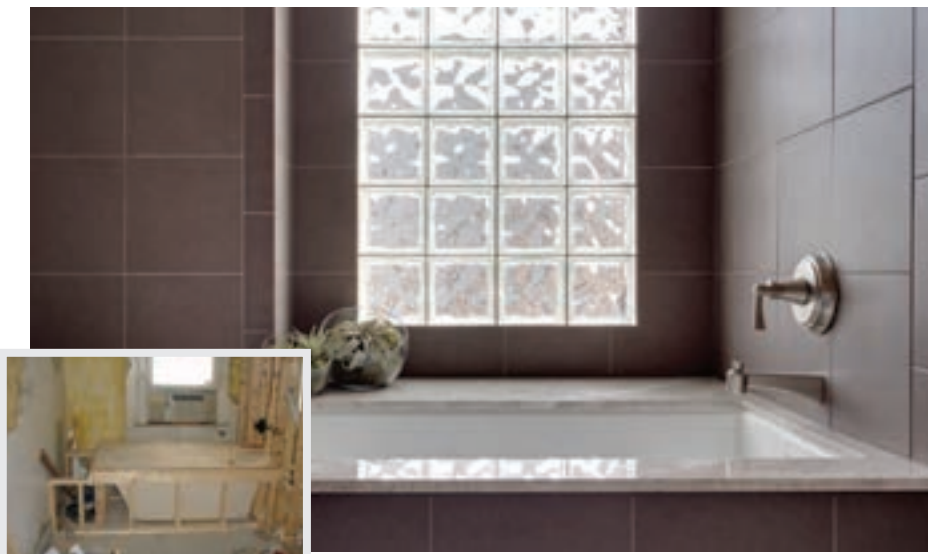

### ◀ WENTWORTH, INC.

#### PROJECT OVERVIEW:

The fusion of kitchen and dining space modernized a 1920s Colonial while respecting the home's character.

#### OUTSTANDING FEATURES:

- Opening up a wall integrates dining room with kitchen
- Mahogany cabinetry gives the impression of furniture
- Bar height glass tabletop is useful for meals and food preparation

#### WENTWORTH, INC.

240-395-0705 x 100

[www.wentworthstudio.com](http://www.wentworthstudio.com)

### ► DIANE DESIGNS & ASSOCIATES

#### PROJECT OVERVIEW:

Complete kitchen renovation resulting in a sophisticated, approachable and current design.

#### OUTSTANDING FEATURES:

- Tile backsplash and design above cooktop
- Opening up of butler's pantry
- Creating an island shape that made the most of all of the space

#### DIANE DESIGNS & ASSOCIATES

410-707-5733

[www.dianealtieri.com](http://www.dianealtieri.com)



# Beautiful by *K&S* Kitchens



Photography by Morgan Howarth

211 East Main St. • Purcellville, VA • 540-338-2613 • [www.KSAKitchens.com](http://www.KSAKitchens.com)

## of course it's *Camille*



classic  
contemporary  
colorful  
comforting  
calming

**Camille Saum**  
**Interior Design, LLC**  
4949 St. Elmo Ave., Ste. 200A  
Bethesda, MD 20814  
**Phone: 301.657.9817**  
[www.camillesaum.com](http://www.camillesaum.com)





*Simply Elegant Designs for  
your kitchen and bath.*



**MARBLE SYSTEMS™**  
naturally beautiful surfaces

See the New Country Floors Design Showroom at  
2737 Dorr Avenue, Fairfax, VA 22031 Ph703-226-2441 [marblesystems.com](http://marblesystems.com)

## HOME & DESIGN *Luxury Expo*

**MAY 5&6**

Saturday and Sunday, 10-5 pm

**SHERATON PREMIERE  
TYSONS CORNER, VA**

**DON'T MISS...**

*Barry Dixon*



**PREMIERE INTERNATIONAL DESIGNER**

**2 PM SUNDAY**

*Jane Seymour*



**AWARD-WINNING ACTRESS,  
PAINTER, DESIGNER**

**11 AM SUNDAY**

*Lisa Vanderpump*



**DESIGN STAR OF BRAVO TV'S THE  
REAL HOUSEWIVES OF BEVERLY HILLS**

**1 PM SATURDAY**

**Over 60 Home Exhibitors  
For more info & tickets, visit:**

**HOMEANDDESIGN.COM**



We Design • We Build  
[www.eurodesignsolutions.com](http://www.eurodesignsolutions.com)  
 703.436.2669

Showroom: 5586 General Washington Dr., Alexandria, VA

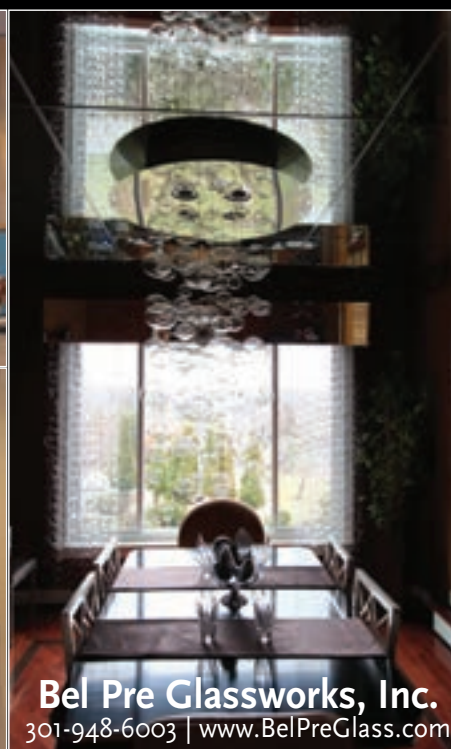

**Bel Pre Glassworks, Inc.**  
 301-948-6003 | [www.BelPreGlass.com](http://www.BelPreGlass.com)





# Bob Narod, Photographer, LLC

[www.narodphoto.com](http://www.narodphoto.com)



DESIGN BY LUSTIG INTERIORS

12213 Sugar Creek Court • Herndon, VA 20170 • 703-404-9001



A Full Service Interior Design Firm

**SAMANTHA FRIEDMAN** Interior Designs, LLC

301.529.1900 | [www.samanthafriedmaninteriors.com](http://www.samanthafriedmaninteriors.com)



**Kitchen**  
TECHNIQ

ASPIRE • DESIGN • CAPTIVATE



12011 Nebel Street, N. Bethesda, MD  
p. 301.231.0633  
[www.kitchentechniq.com](http://www.kitchentechniq.com)

**Mary Kurtz**  
Kitchens, LLC

*Timeless...Inspired...Stunning, Yet Simple.*

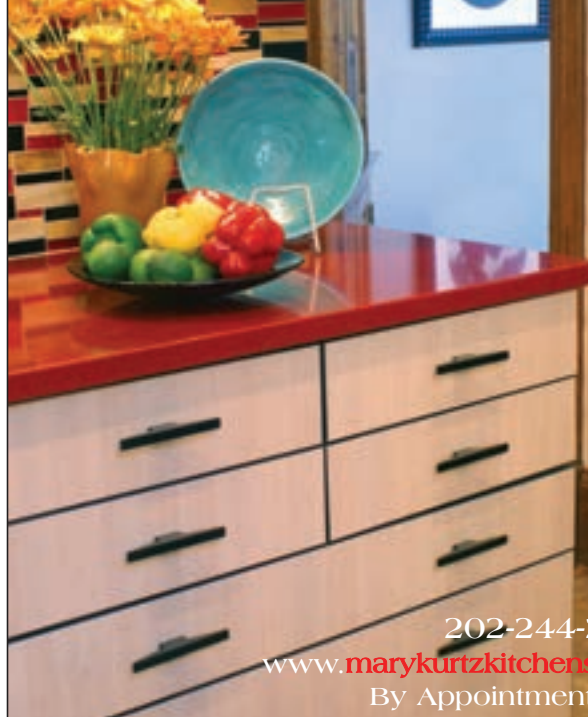

202-244-2970  
[www.marykurtzkitchens.com](http://www.marykurtzkitchens.com)  
By Appointment Only



Your style, Our signature.

Wentworth Architects and Builders



We specialize in remodeling older homes to fit contemporary lifestyles. Because we offer architecture, interior design and construction under one roof, we are able to manage every detail of your project. View our work at [wentworthstudio.com](http://wentworthstudio.com). Or contact us at 240-395-0705.



HOME & DESIGN

# Portfolio

100 TOP DESIGNERS



*iPhone App*

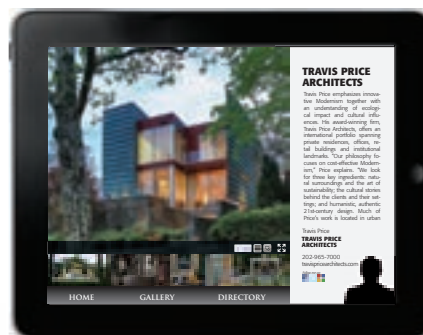

*iPad Edition*



*Website Portfolio*

See more great projects  
from all designers online at

**HandD.com**

Distinctive Quality  
Fabrication & Installation

*Frameless Shower Enclosures*  
*Custom Mirrors*  
*Beveling in Our Facility*  
*Glass Table Tops*  
*Framed Shower Enclosures*  
*Cast Glass*  
*Integral Cabinets*

SINCE 1920  
**Hutchison**

GLASS & MIRROR, INC.

4980-A Wyaconda Road  
North Bethesda, MD 20852  
tel 301.984.7500  
fax 301.881.3294



THE AREA'S ONLY DOUBLE AWARD WINNING KITCHEN DESIGNER

**TWICE AS NICE**

BUT YOU ONLY LIVE ONCE, SO  
ENJOY IT IN A JACK ROSEN  
CUSTOM KITCHEN



Showroom: 12223 Nebel Street, Rockville | 240.292.7121

Voted best Kitchen Design Firm by the readers of Bethesda Magazine, 2011.



**Jack Rosen**  
CUSTOM KITCHENS, INC.

[www.RosenKitchens.com](http://www.RosenKitchens.com)





Great kitchens are like great meals.  
You have to know where to look for the right ingredients.

Sub-Zero, the preservation specialist. Wolf, the cooking specialist.  
You'll find them only at your local kitchen specialist.



Phone: 888-237-1858 • [www.dadsappliance.com](http://www.dadsappliance.com)

DAD's Appliance has been family owned and operated in the Baltimore, Maryland, Washington DC, and Virginia markets for over 30 years.

HARDWOOD WOOL CARPET AREA RUGS EXOTICS GREEN FLOORING LUXURY VINYL STONE

# FLOORTASTIC



## THE FINEST FLOORING AVAILABLE...

Classic Floor Designs offers the areas best selection of luxurious carpeting, rugs, flooring, stone and more, all value priced to fit your budget. Top quality Installation by our team of experts. And, we can refinish your hardwood floors without any airborne dust.

**VISIT OUR SHOWROOM AT  
2120 L STREET, NW OR CALL  
202.872.9860 FOR YOUR  
FREE DESIGN CONSULTATION**

**CLASSIC  
FLOOR DESIGNS**

2120 L Street NW Washington DC  
202.872.9860 [ClassicFloorDesigns.info](mailto:ClassicFloorDesigns.info)  
Mon-Thurs 10-6 Fri 10-5 Sat by apt

HARDWOOD WOOL CARPET AREA RUGS EXOTICS GREEN FLOORING LUXURY VINYL STONE

# BethesdaBuildersLtd.



*Innovative Kitchens from Concept to Completion*  
bethesdabuilders.com

Chances are  
your home was built for  
someone else

That leaves two options

- 1 Live with their choices
- 2 Do something different

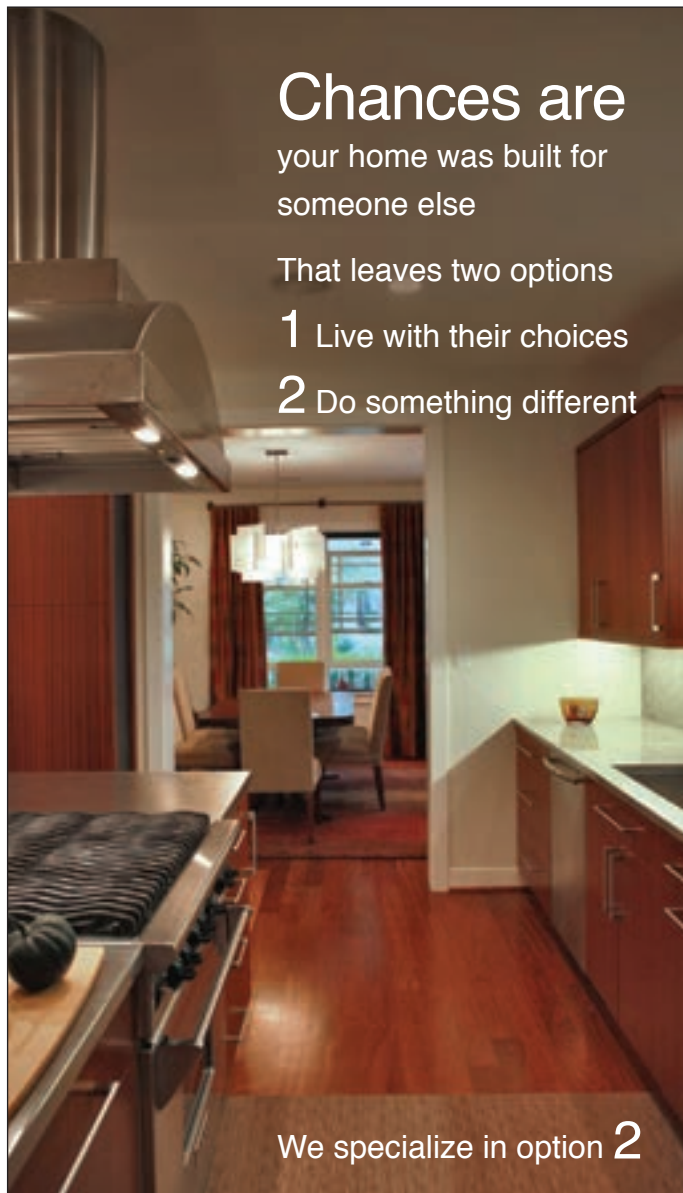

We specialize in option 2

# Reinvent

your living space

## Gilday

RENOVATIONS

architects ■ designers ■ builders

www.gilday.com | 301.327.4589



After

**Oak Hill**  
BUILDING & REMODELING  
Est. 1978 • Division of VCI, Inc.



Before

Pop ups • Renovations • Additions • Remodeling  
Kitchens/Baths • Media Rooms/Basements

703-591-1200 www.oakhillbuilding.com

Call for a **FREE** Consultation





# LIVING LIGHT

Frank Babb Randolph and  
Christian Zapatka infuse a  
1930s Arlington home with  
a 21st-century vibe

BY SUSAN STILES DOWELL

PHOTOGRAPHY BY GEOFFREY HODGDON

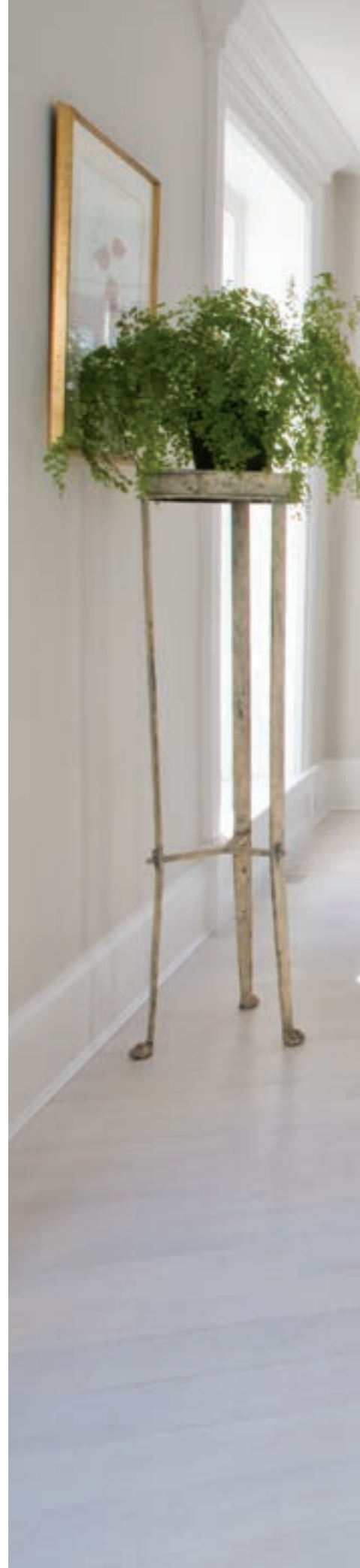



Bare, bleached-wood floors and matte, off-white walls create a minimal, pared-down look in the dining room (pictured here) and living room (opposite). Designer Frank Babb Randolph treats color—in the way of accessories, flowers and fresh fruit—as a captivating top note.





**T**he big fieldstone house occupied a quiet Arlington side street, a stalwart reminder of a time when men went to work in suits and wives awaited their return holding cocktails. Designer Frank Babb Randolph met the current homeowners at a party and came over to survey their house after they suggested it might be a true test of his talent. The house needed Randolph's reductive touch—a penchant for simplifying spaces that he honed years ago under his mentor, the great New York designer Billy Baldwin.

He started in the living room. "I substituted some of their heavy mahogany furniture for pale Swedish pieces, reupholstered others in lighter fabrics and replaced the carpet with a sisal rug," he says. "That's when [the owner] realized how much lighter everything looked and decided she wanted the same minimizing approach for the second floor." In short order, Randolph had opened the rooms to light the couple never knew they had and adorned them with his signature pale, neutral palette. It was a cosmetic fix, though, and the designer knew in-depth work would be necessary to really transform the house.

---

**RENOVATION ARCHITECTURE:** CHRISTIAN ZAPATKA, AIA, FAAR; Christian Zapatka Architect, LLC; Washington, DC. **INTERIOR DESIGN:** FRANK BABB RANDOLPH, Frank Babb Randolph Interior Design; Washington, DC.

**RENOVATION CONTRACTOR:** Mauck Zantzing & Associates, Washington, DC.



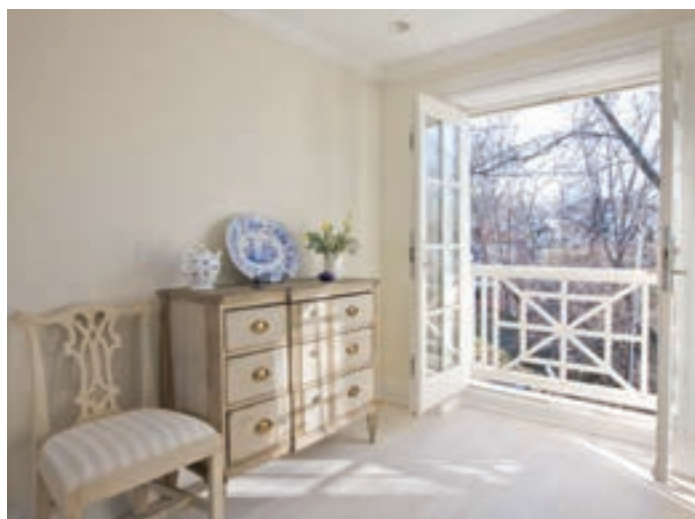

Christian Zapatka updated the 1930s fieldstone home (top) with dormer windows and a remodeled front entry. He also built full-size staircases (left) that connect all three levels with a continuous open railing. A second-floor landing with a new French door (above) creates a sunny vignette. Swedish furnishings from Tone on Tone, including the foyer console and chairs and the dining room furniture (opposite), reinforce the sense of light that permeates the house.

The homeowners were empty nesters, long transplanted from their hometown of Richmond to the DC area where the husband works as a trial attorney. However, with three adult children descending frequently with their growing broods, he and his wife were looking to do more than refresh a home of 20 years. They didn't shy away from the magnitude of work Randolph proposed, which included completely revising the bedrooms and baths upstairs. "You need an architect," he told them. "We can open up the house, but let's do it right by moving walls and stairs and whatever else we need for a better flow."

The designer introduced the couple to Christian Zapatka, a Georgetown-based architect trained in the classical elements and proportions Randolph likes as a backdrop for his work. "Christian has an eye for the good bones often hidden in older houses and knows how to bring them out," explains Randolph.

Touring the house from top to bottom, Zapatka reimagined an exterior architecture shed of its country-mouse demeanor. "I saw a smart center hall Colonial inside this Pennsylvania-style



126 MAY/JUNE 2012 • homeanddesign.com



stone farmhouse,” he recalls. Some of his exterior changes, such as adding dormer windows and remodeling the front entry and side porch, use classically ennobling details and deliver more sunlight to formerly dark interiors. They achieve an update more appropriate to the home’s proximity to DC. “Basically,” says Zapatka, “we teamed up to distinguish the house.”

Inside, the architect reconfigured the second floor to create a spacious master suite, replacing a bath and a closet at either end of the hallway with windows that admit light to the whole upstairs. He also expanded the home’s usable space to the attic and basement, which were wasted on storage. Now, the attic houses an exercise room and the wife’s office—both well lit by two new dormers. Remodeling the basement revealed that the foundation had settled and its concrete-slab floor had become unstable. They lowered the floor 18 inches, exposing one long fieldstone foundation wall as a focal point to an informal family room.

Randolph and Zapatka brainstormed ways to ensure that the newly finished levels would feel accessible to the rest of the house. “We opened up three staircases that were enclosed or blocked by old, outmoded rooms,” says Zapatka. “This simplified the circulation and afforded views down halls and to windows throughout the house. We also lifted the height of the doorways and windows and added new, classically inspired millwork.”

The old screened porch off the living room got a new foundation and was transformed into a glass-enclosed space with a classical triglyph frieze along its cornice. Sunlight and a feeling of airiness broke through. And Randolph now had the broad canvas he needed for his pared-down, whitewashed style.

“I brought in a scrubbed look for the whole house,” he says. He applied a matte, off-white hue from Farrow & Ball to the walls and





Once an old screened porch, the new sunroom (above) boasts an interior frieze in a classic triglyph and metope pattern (opposite, top). Randolph juxtaposed a weathered sideboard from Tone on Tone with a work of modern art (opposite, bottom).



pickled the floors to create a bleached effect. The upholstery, in combinations of all-white tweeds, textures and subtle patterns, is easy on the eye and reflects light. “A pale room feels like it has more space and lets in more seating,” Randolph explains.

In the sunroom, the mix includes a shimmery silk-and-wool area rug. Randolph selected Swedish antiques from favorite sources Tone on Tone in Bethesda and David Bell in Georgetown; their distressed, whitewashed finishes add to the lustrous lightness that permeates the house. Floors in the breakfast area and dining room are bare. “A puzzle pattern of rugs would break up the flow from room to room,” Randolph observes. “I like the cleanness of furniture legs dancing on the pale wood.”

Randolph treated color as a captivating top note. “Colors pop on a neutral canvas,” he says. “I like bringing in select colors as accessories and then changing them out again as the mood suits.” Trays, bowls, and baskets hold decorative and useful objects, and pillows, artwork, flowers and fruit provide other pops of color. These elements add personality, moving in and out with a season, a party or a whim.

With those finishing touches, the house finally entered the 21st century. Zaparka’s bold presentation of classical architectural elements feels modern. Randolph’s sunlit interiors convinced the wife that she never wants curtains. “She likes seeing cleanly through the house,” says Randolph. “I call it living lighter.” ❖

*Susan Stiles Dowell is a writer in Monkton, Maryland. Photographer Geoffrey Hodgdon is based in Deale, Maryland.*

See before photos at [homeanddesign.com](http://homeanddesign.com). FOR RESOURCES, SEE PAGE 214



“Christian has an eye for the good bones often hidden in older houses and knows how to bring them out.” —FRANK BABB RANDOLPH





The breakfast room doors are distinguished by new crown molding (left). During the project, the basement was excavated almost two feet to create an inviting family room (above and top). A stone wall reveals the home's original foundation.





Holly Glass and Jan Grent fell in love with their home in Rasteau, France, the first time they stepped onto its terrace (opposite, top) overlooking the town and vineyards beyond. The home is actually built into the old city wall, occupying about a third of the structure to the right of the clock tower (opposite, bottom). A lower level of guest rooms opens to the inviting new pool (this page).



# *Magic in* PROVENCE

A couple revives a centuries-old home with help  
from DC architect Ernesto Santalla

BY SHARON JAFFE DAN

PHOTOGRAPHY BY GEOFFREY HODGDON





The front door of the home (right) opens to the main living level, where the master bedroom is visible through an open window. Guests enter into a study (opposite) with bookshelves built into the restored plaster walls. The study leads to the living room (above) with its cozy fireplace and streamlined furniture from BoConcept. The fine art photographs are by Ernesto Santalla.





**L**ife in the picturesque village of Rasteau, located in the foothills of the French Alps, revolves around winemaking. Most of the town's 700 residents tend the vineyards that produce the region's famous Côtes du Rhône wines.

The search for a vacation home in Provence led American Holly Glass and her Dutch husband, Jan Grent, to this sleepy outpost. Grent, who had recently retired, and Glass, a public relations consultant who works from home, were hoping to split their time between their Virginia residence and a home in France. Grent recalls the day a real estate agent invited them to tour a centuries-old house that had been built into Rasteau's original fortification walls. "We went to the top floor and out on the terrace and saw the views. I pinched Holly and she pinched me. We said, 'This is it,' and bought it."

With the patchwork of terracotta rooftops and vineyards unfolding below, it was easy to overlook the minor fact that the house was more or less unlivable. The previous owner, a 92-year-old wom-

an, utilized only one of the home's five levels, where a bathroom doubled as a kitchenette. Not only was the layout convoluted, but the roof leaked and the infrastructure was a shambles.

Immediately, the couple flew in Washington-based architect Ernesto Santalla to give the home a once-over. "Initially, they asked me to spend a couple of days with them and design a 'quickie renovation,'" recalls Santalla, who had completed two DC-area projects for the couple. "Famous last words."

After touring the home with Santalla and local contractor Patrice Blanc, the couple came to realize that the house—parts of which date back to the 12th century—needed a full restoration. "Everything had to be redone," says Glass, "from the plumbing and electricity to the heating, the walls, the fireplace and the floors."

Luckily, Blanc was well-versed in the region's building methods. "Patrice could immediately identify what was original and what was not Provençal detailing," says Santalla. "He could see through all the layers and point out what was not authentic."

Once the property was measured and blueprints drawn, Santalla returned to the States and formulated a plan that would upgrade the home and rework its layout while carefully preserving its historic legacy. He devised a logical floor plan that would give purpose to every level of the home. "The plan was recreated in a way that

**RENOVATION AND INTERIOR DESIGN:** ERNESTO SANTALLA, AIA, LEED AP, Studio Santalla Inc., Washington, DC. **RENOVATION CONTRACTOR:** PATRICE BLANC, Roussillon, France.





made it much more feasible to live in the house the way we live now,” Santalla explains.

The main level is accessible from the front door and now houses the master suite, a library and a cozy living room. The relocated kitchen and dining room on the top floor spill out onto the rebuilt terrace, where the couple enjoys meals during the warmer months. Descending from the main level, visitors reach a floor housing three guest rooms and a central kitchenette, which leads out to the new pool behind the house. Below the guest level is a media room and wine cellar and below that a party room where Grent, a musician, often plays the piano.

Since he would be orchestrating the project remotely, Santalla kept the design simple. “In a way, it was about stripping back many layers to get to a point where there was this common denominator that we could build from,” the architect explains. “I had to minimize the amount of details the contractor needed to produce because I wasn’t there. I had to have an approach that would work everywhere.”

Keeping the material palette as minimalistic as possible plays up the home’s architectural treasures—including centuries-old wooden beams, terracotta roof tiles and a weathered stone exterior. “We really worked hard to preserve what was considered original and took away everything that we knew was additive,” Santalla says. “I wanted to emphasize all the really magnificent timbers that are almost magically holding up the structure.”

Santalla selected large-format terracotta floor tiles, cable lighting and dark-stained steel railings to create the clean, modern look his clients favored. They also decided to order furniture exclusively from BoConcept since products they could test in the store’s DC showroom are also available in France.

Construction began in September 2007. What Glass and Grent expected would be a seven-month process ultimately took twice as long. “Things move slowly in France,” Grent admits.



During the restoration, the owners left the home’s weathered stone exterior intact. The shed-like structure that once housed a kitchenette and bathroom (opposite) has been converted into a gleaming master bath (above). The adjoining master bedroom (top) was created by combining two small, “monk-like” bedrooms. Santalla streamlined the design by applying terracotta tile floors, windows framed in dark aluminum and cable lighting throughout the home.







“I wanted to emphasize all the really magnificent timbers that are almost magically holding up the structure.” —ERNESTO SANTALLA



Santalla estimates that the beams in the dining room (right) are 200 to 300 years old. Throughout the home, walls are plastered in authentic Provençal-style stucco. The dining room opens to the modern kitchen (top)—the only part of the project that was an actual addition—where banks of windows overlook the rolling countryside. When the weather's warm, the couple enjoys most meals on the terrace (above), a heavenly spot both day and night.





The level housing guest quarters (these pages) includes a guest bedroom (opposite, bottom) with original ceiling beams and a study (opposite, top) that offers the best views of the town below. A common kitchenette area (this page) leads to the pool terrace while a winding staircase accesses two lower levels.









Glass did not share her husband's relaxed view when she visited in January 2008 and found the house still open to the elements, without floors or walls in place. "I stood on the terrace and cried," she recalls. "I was overwhelmed and was having difficulty seeing the light at the end of the tunnel."

The couple also had to contend with the village mayor, who oversees architectural changes. He eventually granted permission for the pool—but not without protest from residents whose families have lived in Rasteau for generations. "It was a very unusual concept to build a pool in the middle of a medieval village," says Glass. "It had to be exactly in spec because we didn't want to infringe on our neighbors."

Though Grent and Glass were able to live in the home by the summer of 2008, it wasn't officially completed until 2010. Now settled into the rhythm of Rasteau, they couldn't be happier. "Ernesto kept it simple—but still the old spirit is there," Grent says. "He is extremely talented in that regard, mixing the ancient with the modern. He created a very thorough and thoughtful design."

The couple enjoys daily bike rides through Provence and visits to wineries with their frequent houseguests. A self-taught artist, Grent has taken up watercolor painting and drawing with India ink.

"When I'm here," says Glass, "I can't wait to get out of bed in the morning and look out the window. It's that kind of magic that Ernesto and Jan and I tried to envision in the very beginning. We finally have it." ❖

*Geoffrey Hodgdon is a photographer in Deale, Maryland.*



The media room (above and top) boasts the only television in the house. It leads down to the party room (opposite), which occupies former stables. The owners estimate that the lowest level of the home dates back to the 1100s.





# MODERN IDYLL

Architects Charles Moore and Jill Gilliland  
transform a dated rancher on Lake Barcroft  
into a waterfront aerie

BY JULIE SANDERS

PHOTOGRAPHY BY ANICE HOACHLANDER





Moore and Gilliland created views from every angle. For example, gaps in the wall on the second floor (left) reveal the living and dining rooms, beyond which the backyard is visible; open metal banisters further facilitate the view. The door leading in from the main-floor balcony (above) offers a vista straight through the house and out the front door.





**N**estled in Northern Virginia's Falls Church area, Lake Barcroft holds the enviable position of being the only lake inside DC's Capital Beltway. Its picturesque environs and proximity to the city have made this waterside community a big draw—and it's definitely what attracted a pair of homeowners to the non-descript split level they purchased there.

The couple—both litigation consultants—couldn't resist the property, with its direct, bird's eye view of the lake. They were less enthusiastic about the residence, which had remained pretty much untouched since its only previous owner, now 92, commissioned its construction in 1960. "The house was a time capsule," recalls one of the owners. "Everything was original!"

The couple was ready for some drastic changes, envisioning a very modern, light-filled structure that would take thorough advantage of the views. However, the house had been lovingly tended over the years and they were loath to tear it down. In fact, they rejected several architects who made this suggestion, eventually choosing Charles Moore and Jill Gilliland of Moore Architects, PC, who walked in and told them how to save the house instead. "They quickly saw a smart way to adapt it," says the homeowner, "to create an integrated, consistent and coherent home. We wanted to

respect the original structure, but turn it into something both aesthetic and functional."

As Moore sees it, "it would have been a cop-out to tear the house down." Instead, its original split-level structure provided inspiration and a sort of road map for the architects' renovation. Moore and Gilliland retained the split-level design from the first layout, dividing the new structure into specific, functional areas, each with its own level. The entry hall opens to the level above, which encompasses an open-plan living room, dining room, kitchen and butler's pantry with access to the garage. The next level up houses a floor of guest suites; above that the master suite perches like a tree house, complete with common area, bedroom and adjoining closet, and luxurious master bath. Back at entry level, a wide staircase leads down to a rec room and spacious home office.

Though distinctly contemporary in style, the front façade of the home remains in scale with the neighborhood of split-level houses around it. Retaining the inherent structure "allowed us to play with form," Moore says. For example, the design team erected a masonry wall that bisects the front façade and continues straight back to the rear of the house; to its right, a tall window sets up a visual axis all the way through, unifying front and back and revealing the views beyond.

The original house was clad in reclaimed Baltimore brick, but both homeowners and architects preferred a mix of stucco and cedar siding on the renovated exterior. "I like the cedar siding," Gilliland says. "It recalls the siding on the surrounding houses but with a modern attitude."

While the front of the house has been transformed, it's the back that packs the real dramatic effect. The homeowners were deter-

**RENOVATION ARCHITECTURE:** CHARLES MOORE, AIA, principal; JILL GILLIAND, AIA, principal and project architect, Moore Architects, PC, Alexandria, Virginia.

**CONSTRUCTION:** G.N. Contracting, Inc., Falls Church, Virginia. **LANDSCAPE ARCHITECTURE:** JOAN HONEYMAN, Jordan Honeyman Landscape Architecture, LLC, Washington, DC.





Seen from the front (opposite), the house retains its original scale; the glassed-in, three-story addition is concealed at the back (this page), where a plunge pool and spacious patio make relaxing easy.





mined that the views down the 40-foot slope to the lake should be the focus of the interiors throughout, and Moore and Gilliland obliged with floor-to-ceiling windows flanking the entire back of the house. Three of the home's four levels offer access to the outdoors and its views via decks; the lower level opens to a slate patio with a plunge pool, water feature and plenty of space for entertaining, as well as a path leading down to the lake.

"What's really cool is how each level and space sort of clicks together," says the homeowner. "It's all open, yet separated. There are controlled views from space to space—there's really no place in the house where you don't have an amazing view."

Both homeowners were enthusiastic participants in the design process—and with their strong aesthetic vision, did the interior decorating themselves in consultation with Moore Architects. They opted for a sleek material palette of Caesarstone, limestone and granite for such surfaces as countertops, fireplace surrounds and baths. Built-ins in the master bedroom are made of tiger wood and the kitchen boasts custom wenge cabinetry. The entry hall floors are terrazzo tile and on the main floor, a combination of porcelain tile and maple flooring delineates the spaces. Simple, open metal staircases and railings add to the sense of airiness on each floor. Furnishings from Vastu provide the clean-lined sensibility the couple was after.

The project was such a success that Moore Architects has just completed a redesign of the owners' nearby offices. The consensus is that the group formed an effective team. "We had a lot of input," one of the homeowners says, "but Charlie and Jill did the steering." ♦

*Anice Hoachlander is a principal of Hoachlander/Davis Photography in Washington, DC.*

See before photos at [homeanddesign.com](http://homeanddesign.com).



The renovation included a new kitchen (top) that flows into the living room area beyond. From the dining room (above), the home's open layout reveals both the kitchen and, above it, the common room that leads to the master suite. The architects elevated the ceiling to two full stories in the dining room (opposite) in order to admit panoramic views of the lake.





A modern bedroom interior featuring a large bed with a grey and brown striped duvet and a white headboard. The walls are covered in vertical wood paneling. Large windows on the right side of the room offer a view of a lake and trees. A small table with a vase of yellow tulips is next to the bed. The ceiling has recessed lights and a modern fan. The floor is made of light-colored wood.

The views down  
the 40-foot slope  
to the lake were  
the focus of  
the interiors.





With its elevated views of the treetops, the master bedroom is like "living in a tree house," say the homeowners. A floating wall of tiger wood conceals closet space while also providing an expanse against which to place an upholstered headboard flanked by built-in nightstands.





In the elegant yet inviting piano room (these pages), the owner's daughter has space to practice her music; a glass-fronted armoire and round coffee table from Oly Studio add a sophisticated vibe.



# Easy-Going Elegance

Designer Elizabeth Krial refines an outdated home with serenity, comfort and feminine flair

BY KELLI MICHELE

PHOTOGRAPHY BY GORDON BEALL





With three teenage daughters, a Reston, Virginia, homeowner had her hands full.

When she decided to renovate her 1980s-era house, her goal was to accommodate the family's busy yet casual lifestyle; along the way, she also hoped to modernize the design. She contacted designer Elizabeth Krial, who had previously worked with the family on an oceanfront property renovation, to realize her vision.

"They wanted a home that would be refined but relaxed enough for everyday life," recalls Krial. "This family is very active, but has a laid-back, easy-going attitude. So having comfortable spaces that are practical was key."

The result was a dramatic transformation—and nowhere is the change more evident than in the dining room. Prior to the remodel, the space was "heavy"—filled with traditional Queen Anne furniture and painted crimson with shiny moldings and lots of shadow boxes. Krial softened the room's design, adding a round table that makes it a more comfortable space to congregate for meals. "The round table is modern and more suitable for relaxed gatherings," she explains.

Light fixtures were chosen to make the room sparkle, and a handmade jardinière from France with layers of rich hand glazing offers a reflective focal point. "It's really important to have light that casts shadows and reflections to pick up on the details of the ceiling," Krial says. "I placed the jardinière on a pedestal so that it can be used as a luminaire during dinner parties; the candle flame dances and throws out intriguing patterns on the walls."

To give the illusion of more depth in the room, the designer commissioned a stunning triptych panel of flowering dogwood branches. Throughout the home, organic forms and hues are present—from the in-

**INTERIOR DESIGN:** ELIZABETH KRIAL, Elizabeth Krial Design, Reston, Virginia.



A triptych by Madeline Longstreet is a focal point in the dining room (these pages); seating is from Hickory Chair and the sideboard (above) from Busbin Fine Home Furnishings.



“The family has a laid-back, easy-going attitude. So having comfortable spaces that are practical was key.” —ELIZABETH KRIAL



The cozy family room beckons with whimsical dog sketches above a distressed sideboard (above) and comfortable chairs by Hickory Chair grouped before the fireplace (opposite). The furniture is upholstered in child-friendly fabrics.

tricate design of placemats that mimic a butterfly's wings to the serene, milky quality of the sage palette. Inspired by nature for its soothing, familiar qualities, Krial considers these signature elements of her work.

Even the draperies on the main level evoke the outdoors with their pebbly texture. Krial worked closely with the team at Tassels Window Couture to ensure that all the draperies would create a billowy effect. She chose a modern silk fabric, but made it more transitional by lining it with a flannel-like English bump cloth and hand-sewn trim.

According to Krial, each room in a house should serve a purpose. This was especially true for the study, a long narrow room with a large stone fireplace. “It was a very masculine poker room with sports memorabilia,” explains Krial. “As the function of the room changed, its identity needed to be rediscovered.” She revamped it into a multi-functional space that includes an organized home office area where the homeowner can pay bills, a computer station for the kids to do homework and a sitting area for board games and relaxing.

Krial also gave purpose to the rarely visited living room, turning it into a glamorous music room where one of the homeowner's daughters plays the piano. “When I thought of the room, I envisioned jazz music playing with people hanging out and having a great time,” she says. “Now it's a room in which to sip a cocktail and listen to music.”

In fact, this is the homeowner's favorite room in the house. “I love the vintage trumpets on the walls, the sound of my daughter playing piano and how my friends enjoy being in there,” she says. “We jokingly call it ‘The Lounge.’ The room just has a great vibe and people always gravitate to it at parties.”

The piano room may be the homeowner's most beloved spot, but it's the master suite that holds a special place in the designer's heart. “This space is dedicated to luxury and relaxation,” she says. “I was thrilled that the client agreed to the palette for the master bedroom, as it is decidedly feminine!”

Inspiration for the suite came from an Atlanta-based artist's work called “Golden







**A decidedly feminine master bedroom (above) includes furnishings from Oly Studio and bedding from Timothy Paul Bedding and Home. A carpet by J. Brooks, Inc., unifies the bedroom and adjoining dressing room (opposite, top), adorned with drapes from Hines Fabric and a bench from Urban Country. The master bath (opposite, bottom left and right) combines marble countertops with custom ebonized cherry cabinetry.**

Goose,” an eglisome done on a black mirror with a cut-out in the shape of a large goose filled with golden straw. “I kept all the colors very classic so that the lavender walls would have more longevity,” explains Krial.

Described by the designer as “the pièce de resistance” of the project, the adjoining dressing room area was originally a sitting room with very dark, oversized leather furniture. “When I saw the shape of the space, all I envisioned were fabulous rows of mirrored closets,” Krial says. “This is every girl’s dream!” To frame the space, the de-

signer chose curvy, laser-cut taffeta drapes that mimic the pattern in the carpet, which serves as the room’s focal point.

With the addition of the new dressing room, Krial could eliminate the existing smaller closet and open up the floor plan for the master bathroom. She made room for a grand double-door entry and designed an 11-foot custom vanity stained a chocolate shade to anchor the predominantly light-hued space.

“When we started this renovation project,” recalls the homeowner, “my main objective was to create a relaxed, calm environment that was more transitional and updated. We achieved this—and more—by selecting subdued and subtle colors, bringing more natural light into the house and keeping a reference to nature.” ♦

*Author Kelli Michele is based in Baltimore. Gordon Beall is a Bethesda, Maryland, photographer.*

FOR RESOURCES, SEE PAGE 214











Krial embellished the study (these pages) with serene wallpaper by Osborne & Little (left), insect art from Pheromone Designs (above) and an elegant table/desk by Hickory Chair (top).





Guy Williams's design gives the homeowners a meadow-like setting (this page) that offers a quiet spot for morning coffee. A hammock (opposite, top) provides a restful retreat from which to enjoy nature. A narrow, secluded staircase (opposite, bottom) invites visitors to explore.





# Full Bloom



Lush landscapes capture the beauty of nature through innovative designs, inspired plantings and breathtaking views

BY KAREN A. WATKINS

PHOTOGRAPHY BY ROGER FOLEY





## *An Unexpected Pleasure*

A landscape by Guy Williams creates soothing vistas, secluded gathering spots—and moments of surprise



**T**he owners of a 19th-century farmhouse and adjacent 1920s main house wanted to unify the two disparate structures. They turned to the surrounding landscape to create the bond they wanted, hiring Guy Williams of DCA Landscape Architects to bring it all together.

“They requested an Old World European feeling throughout,” Williams says. He seamlessly united the properties that span eight acres, lending texture and depth to the landscape by reorganizing existing trees and shrubs and controlling the views. Park-like lawns meld together with croquet and soccer fields, all connected by rustic stone paths and cobblestone-edged drives.

**An uneven path (opposite) leads to an open, grassy area; layers of trees and plantings provide depth and texture. Hydrangeas adorn the path to the vegetable garden (above, left) while fieldstone risers (above, right) lead down to a soccer field. Established trees and perennials and a cobblestone-lined drive (left) enhance the 1920s home.**

**LANDSCAPE ARCHITECTURE:** GUY WILLIAMS, DCA Landscape Architects, Washington, DC.

**LANDSCAPE CONTRACTOR:** Chapel Valley Landscape Company, Woodbine, Maryland.









Williams ornamented his landscape plan with blooms (clockwise from above): A decorative pot of flowers and ivy adorns a stone wall; clematis drapes the pergola near the tennis court; banks of azaleas and hydrangeas envelop the koi pond; and a stone path opens to mature trees and blossoming shrubs.

A new clay tennis court looks decades old in its lush green setting. Spectators can watch a game from under a unique hand-made pergola, smothered with clematis and climbing roses, that was crafted using pegs instead of nails. There is also a break in the wall where a decorative wrought-iron gate allows a secluded view of the game from a bench set under the trees. Ivy planted in arches cut into a high stone wall softens the lines of the court, while a row of bleached hornbeams keeps it hidden from other parts of the garden.

Large trees surround the pool with a tapestry of leafy texture. Details such as an uneven flag-stone deck, overflowing planters and wrought-iron gates in the stone wall make it feel part of a larger, established garden.

Surprising, secluded spots await discovery. A teak bench set amid coneflowers becomes a private place for morning coffee. Surrounded by a bank of transplanted azaleas, a hammock slung between two trees offers a shady respite. "There's a sense of magic in coming upon these little discoveries," Williams says.











Adjoining the tennis court, a patio (above) provides opportunities for viewing, as does a stone bench (top) amid the hornbeams. A picturesque pool scape (right) is paved in stones that appear to have been there forever.











PHOTOGRAPHY BY JENNIFER BERMAN





# *French Flair*

A château-style home in the Shenandoah Mountains gets a formal landscape to match

**T**he panoramic views of the Shenandoah Mountains are the only giveaway that this expansive, 44-acre property is actually in Hume, Virginia, and not Europe. The stately stucco house, with its stone accents, cupola-topped garage and lush gardens, says “French château,” inside and out.

It didn’t start out that way. When landscape designer Mark Finlayson of Wheat’s Landscape first saw it, the garden was “a shambles,” with mundane garden-center plantings and a bland stretch of lawn. “The plants didn’t go with the architecture of the home,” he recalls.

Finlayson’s vision was to create flowing garden “rooms” linked by natural stone paths that would satisfy the owners’ request for a European-style landscape and

**Natural stone walkways link the garden rooms to the house. A bench (opposite) looks out on the Shenandoah Mountains while the French-style house and matching garage flank the formal garden (top). Drifts of lavender and Muskogee crape myrtle provide color and texture throughout the property (right).**



**LANDSCAPE DESIGN & INSTALLATION:** MARK FINLAYSON, CPH, Wheat’s Landscape, Vienna, Virginia.  
**ARCHITECTURE:** Jack Arnold, AIA, Jack Arnold’s Homes of Elegance, Tulsa, Oklahoma.



The stately, formal garden mirrors the home's architecture. It is centered around an antique limestone fountain from Provence.









An arched stone entry leads to an enclosed terrace off the front of the house (right). Billowing lavender (below, right) borders the formal garden and fountain (below, left). A pink climbing rose frames a window to the garden outside the owners' bedroom (opposite).











The owners' antique bistro set (this page) complements the natural look of the stone terrace and the home's broad wooden shutters. Off the kitchen, a cobble-lined lawn and stone benches (opposite, top) offer a serene venue from which to enjoy the view. The formal garden sits on a central axis with the home's garage (opposite, bottom), complete with cupola.





suit the home's architecture and interiors, which are filled with French antiques.

A striking, formal garden in front of the house centers around an antique French fountain from Provence. The garden is divided into quadrants bordered with dwarf Korean boxwood and filled with drifts of lavender. Muskogee crape myrtles add another layer of purple.

The rest of the gardens are more casual. Clumps of perennials—more than 60 varieties—are allowed to grow together for a disheveled cottage look.

An antique bistro set provides a cozy spot for coffee on a terrace garden near the front of the house. Climbing roses mingle in



beds with sweet woodruff and geraniums, while containers hold boxwoods and trailing petunias.

Another terrace garden outside the bedroom window allows the owners to enjoy the scenery from inside and out. A pink climbing rose arches over a window, while an ever-changing show of perennials offers four-season interest. "There is always something blooming there," Finlayson says. ♦

*Karen A. Watkins is a writer in Bethesda, Maryland. Roger Foley is an award-winning landscape photographer in Arlington, Virginia. Photographer Jennifer Berman is president of Ashton Imaging in McLean, Virginia.*



# *al fresco* STYLE



The latest products make outdoor living a breeze

BY MARY TABLANTE

## ◀ IN LIVING COLOR

Neon-bright hues characterize furniture designer Jessica Charles's summer offerings—including the 323 Hug Chaise, which boasts an S-curve shape that envelops sunbathers in style. Handmade in North Carolina, it comes in customizable fabrics and finishes. [jessicacharles.com](http://jessicacharles.com)

## DISH DUTY ▶

Heath Ceramics' Summer Seasonal collection captures the vibrancy of spring through fresh bursts of color. The pieces are coated with matte glazes and have a natural clay body texture. They are handcrafted in Sausalito, California, and can be used both indoors and out. [heathceramics.com](http://heathceramics.com)



### ◀ POOLSIDE REPAST

The year 2012 welcomes a couple of additions to the Richard Frinier Collection for Brown Jordan, including Swim, a spare, stylish new line of furniture. Constructed with powder-coated aluminum and topped with glass, the dining table (pictured) comes in a variety of sizes and shapes. The collection also includes dining chairs, a chaise, a lounge chair and ottoman, and coffee and end tables. [brownjordan.com](http://brownjordan.com)



### ◀ A DIFFERENT STRIPE

Designed by Doug and Gene Meyer, Link Design Solutions' bold, fresh Stripes Collection of outdoor fabrics is woven from solution-dyed acrylic for fade- and stain-resistance, making it perfect for withstanding the elements. Pictured here, outdoor cushions upholstered in Santa Barbara Turquoise. Available through John Rosselli & Associates in DC. [johnrosselliassociates.com](http://johnrosselliassociates.com); [linkdesignsolutions.com](http://linkdesignsolutions.com)

### ▲ CAMPFIRE COOL

Conjuring images of campfires, the vent-free EcoSmart Fire Stix sculptural fireplace was designed by Hiroshi Tsunoda and is made of tubular steel secured around a burner. The use of bioethanol (a renewable liquid fuel) means no smoke or sparks, and the design makes it portable—easy to assemble outdoors and use time and time again. [ecosmartfire.com](http://ecosmartfire.com); [roomandboard.com](http://roomandboard.com)



### ▲ GROOVY GRIDDLE

Transform your barbeque grill into a flat, low-stick cooking surface for fish, pancakes, eggs and more with Little Griddle's line of heavy-duty, grill-top griddles. Available in four styles and six sizes, the griddles boast high sidewalls and a grease trough that eliminates flare-ups. Vented cross bracing prevents bending so heat stays even. [littlegriddle.com](http://littlegriddle.com)



### ▲ PARTY TIME

Frontgate's Cordless Margaritaville Frozen Margarita Machine brings the party outside. With a lightweight pitcher of durable, high-impact plastic, the machine blends up to 70 drinks on a single charge and includes four settings and a separate reservoir for shaving ice, then blending it. Comes with a rechargeable 18V battery and a three-foot cord. [frontgate.com](http://frontgate.com)

CONTINUED ON PAGE 184



*"I want my kids to hang out here..."*



YOU NEED McHALE.

SINGLE SOURCE  
**DESIGN  
+  
BUILD**

LANDSCAPE  
MASONRY  
CARPENTRY  
MAINTENANCE  
CONSTRUCTION

*19 Grand Awards for 2011*

**McHALE LANDSCAPE DESIGN**

MAIN: 301.599.8300 ■ EASTON: 410.770.9449  
MCLEAN: 703.760.8600 ■ ANNAPOLIS: 410.990.0894

*mchalelandscape.com*











# LEWIS AQUATECH

"Designers & Builders of Exceptional Outdoor Living"

(703)631-2800 - (301)881-9066

[WWW.LEWIS-AQUATECH.COM](http://WWW.LEWIS-AQUATECH.COM)





CUSTOM SWIMMING POOLS ● SPAS ● LANDSCAPES

g''

POOL HOUSES ● PERGOLAS ● TERRACES

OUTDOOR KITCHENS ● FIREPLACES ● RENOVATIONS





## The Thomas family's pool deck

*It's where Amber and Mike got engaged*

...and where memories last forever.

Make every moment count with EP Henry. Come in today to explore our diverse selection of rich colors and imaginative styles, priced for every budget.

American made, family owned and over 100 years strong, only EP Henry offers 0% financing, an installation warranty and a no-nonsense lifetime guarantee. We'll help you with every step of your project. LIVE LIFE.

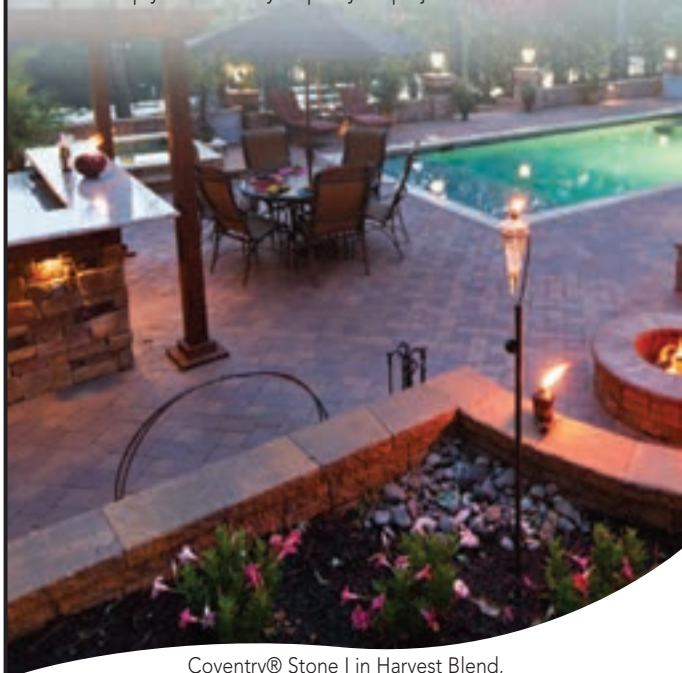
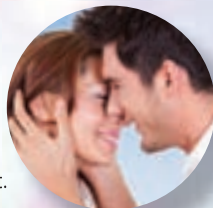

Coventry® Stone I in Harvest Blend,  
3"-6" Combo Rustic Double Face Wall in Earth

We're your EP Henry  
Authorized Hardscaping Distributor®

**Visit Our Showrooms and  
Outdoor Display for Ideas!**

10405 Nokesville Rd. 8241 Jefferson Davis Hwy.  
Manassas, VA Fredericksburg, VA  
703-393-2828 540-891-7866

**www.StoneCenterofVA.com**



FREE  
Inspiration Guide!



**EP HENRY®**  
*Values that Endure™*

©2012 EP HENRY

## BAZAAR



### ▲ SITTING PRETTY

With its geometric shape, Gloster's Bloc seating collection offers comfort as well as sleek, minimalist style. Pictured here, the sofa rests on aluminum internal supports clad in thick layers of water-proof cushioning. The seat cushions, on integrated sling-seat panels, are wrapped in Leisuretex fabric. [gloster.com](http://gloster.com)



### ▲ VERY VERSATILE

Aluminum mesh panels atop this functional coffee table from Hammacher Schlemmer can be lifted to create surfaces for dining—and that's not all. A metal bin in the center doubles as a receptacle for ice or a fire pit; a domed screen helps contain sparks. The frame is made from rustproof aluminum with stainless-steel hardware. [hammacher.com](http://hammacher.com)



### ▲ ETCHED IN STONE

Eldorado Stone's Eldorado Outdoor collection creates an authentic stone profile, custom designed and sized, in any hardscape project. Eldorado Stone is an engineered-stone product made of glass-fiber reinforced concrete, which eliminates the need for a concrete foundation. [eldoradostone.com/outdoor](http://eldoradostone.com/outdoor)

CONTINUED ON PAGE 188



*Let the Beauty of Nature Surround You*



**SURROUNDS**  
LANDSCAPE ARCHITECTURE + CONSTRUCTION

703.430.6001

[WWW.SURROUNDSLANSCLAPING.COM](http://WWW.SURROUNDSLANSCLAPING.COM)





# Beyond outdoor living



PHOTOGRAPHED BY CAT SANDERS



**FEDERAL**  
STONE AND BRICK, L.L.C.

AN ENVIRONMENTAL DESIGN FIRM  
PROVIDING COMPREHENSIVE  
OUTDOOR LIVING DESIGN,  
PLANNING AND CONSTRUCTION  
INCLUDING POOLS, PATIOS,  
FIREPLACES, FIREPITS, WALLS

MCLEAN, VIRGINIA

703.247.3388

[WWW.FEDERALSTONEANDBRICK.COM](http://WWW.FEDERALSTONEANDBRICK.COM)

VIRGINIA • MARYLAND • WASHINGTON, DC  
VA 2705090362A • MHIC 89668

## We Specialize...

in transforming gardens into breathtaking spaces that bring families and friends together outdoors!

- Landscape lighting specialists for over 40 years
- Thousands of delighted clients

**VERNON DANIEL**  
ASSOCIATES®

**703-631-0337**

Call today for a **free** lighting consultation

[WWW.VERNONDANIEL.COM](http://WWW.VERNONDANIEL.COM)

## Keep Your Outside Spaces Shady Cool



**Montgomery**  
SHADE & AWNING

[www.montgomeryawning.com](http://www.montgomeryawning.com)

Innovative retractable awnings, canopies, and pergola shades by Swiss manufacturer Stobag. Fabrics from the U.S. and Europe.

Serving Northern Virginia with quality and service. • 800-300-1941





# HAWKINS *Signature* Landscapes

BOB HAWKINS  
CREATIVE DESIGN/BUILD

LANDSCAPE DESIGN  
AND INSTALLATION

PROFESSIONAL GROUNDS  
MANAGEMENT

HawkinsSignatureLandscapes.com • 301.440.0590 • 12205 Annapolis Rd, Bowie, MD 20715







**www.progrounds.com**  
7955 Angleton Court,  
Lorton, VA 22079  
**703-339-0600**

FULL SERVICE  
LANDSCAPE DESIGN  
& BUILD FIRM

**PROFESSIONAL  
GROUNDS, INC.**



**J. BUCKLEY & ASSOCIATES, INC.**  
LANDSCAPE ARCHITECTS  
DESIGN / BUILD

CALL 703-451-6069  
**WWW.JBUCKLEYINC.COM**  
© 2011 J. BUCKLEY & ASSOCIATES, INC.

## BAZAAR



### ▲ SUMMER SIZZLE

Designer Trina Turk's second indoor/outdoor fabric collection for Schumacher greets the season with brightly hued, bold patterns in highly durable twill and canvas weaves. Pictured here, the Santorini print offers crisp interlocking curves in a geometric design. [feschumacher.com](http://feschumacher.com)



### ▲ UP IN FLAMES

Stone Forest's fire vessels incorporate natural materials into functional sculptures. Pictured here, the Vesta Fire Table features a polished blue/gray granite top with chiseled sides and a stainless-steel base that safely cradles the flames. It includes a match-lit trough burner kit for natural gas. [stoneforest.com](http://stoneforest.com) ♦



DESIGN | BUILD | MAINTAIN



*Through our uncompromising devotion to detail from concept to completion, we create timeless gardens that accent the elegance, culture and style of home.*

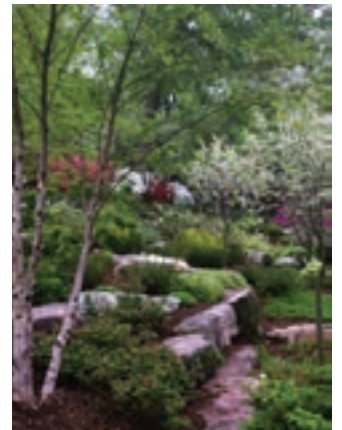
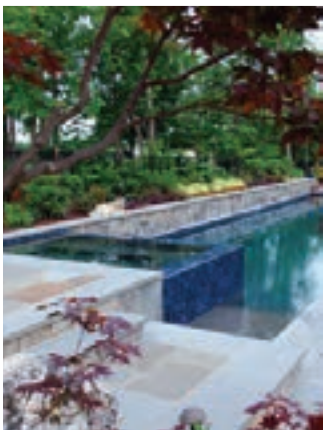

YOUR **landscape** COMPANY  
*Wheat's* 

[www.wheats.com](http://www.wheats.com)

8620 Park Street, Vienna, VA 22180

703.641.4790



# *planting a* SEED

Design pros reveal eight creative solutions that transform basic backyards into resort-like havens at home

BY JULIE SANDERS

## Cutting Edge

To extend the contemporary style of their house outdoors, homeowners hired Don Gwiz of Lewis Aquatech in Chantilly, Virginia. The landscape company gave their pool scape new life with an expanded travertine deck and coping made from Chinese granite in a strong color and subtle texture. A streamlined pavilion topped with handcrafted arches provides relief from the sun, while hidden rain curtains to either side create the sound of trickling water. A fire pit made from a decorative granite bowl adds warmth.

© JUDY DAVIS, HOACHLANDER DAVIS PHOTOGRAPHY





### An Intimate Expanse

Critical Area Law presented a challenge in a waterfront project in Annapolis. Setback laws made construction problematic on the property, which was designed by DC-based Oehm Van Sweden and built by McHale Landscape Design, Inc., of Upper Marlboro, Maryland. Because impervious coverage such as hardscape was limited, Steve McHale and his team combined stone and turf around the pool area and patio. The 55-foot lap pool is nestled into a retaining wall, creating an intimate yet expansive landscape in a difficult location.



### A Formal Vision

Elaborate balustrades, columns and ornate statuary inspired Potomac homeowners, who tapped John Shorb of John Shorb Landscaping in Kensington, Maryland, to help them design and build their sprawling backyard. Shorb's challenge was to complement the formal, Grecian-style exedras and surrounding sculptures with plantings chosen to enhance the distinctive, formalized look the owners wanted. He and his team planted carefully clipped boxwoods, spiral-shaped evergreen shrubs and a formal rose garden, interspersed with neat beds of hydrangea and impatiens.





© MICHAEL YEOMANS

### A Two-Tiered Solution

Michael Yeomans of Through the Garden in Harpers Ferry, West Virginia, was tasked with designing a multipurpose outdoor living area. The elaborate space would incorporate a kitchen/barbeque, bar, patio area and two-tiered pool with a floating pathway around the barbeque island. Clients requested that he conceal the pool equipment, so Yeomans designed a "ruin" wall feature. The wall screens the equipment while creating an intimate, partially enclosed area that also includes a luxurious outdoor shower.

## Building Landscapes of Distinction

DESIGN • BUILD • MASONRY



**Alan Macbeth** - Senior Landscape Designer

Alan is a graduate of the University of British Columbia Garden Design program. He spent 14 years at the world-famous Butchart Gardens in his hometown of Victoria, BC. In 2002, Alan moved to NOVA and joined our team at Kingstowne.

As a certified member of the Interlocking Concrete Pavement Institute (ICPI) and the Association of Professional Landscape Designers, Alan offers a wealth of experience and design vision. He also won "Best in Show" for our garden display at the Capital Home & Garden Show.

Like all young Canadians, Alan wanted to play hockey. That dream came true when he played professionally in Europe, where strong friendships were made that still last today. Alan also coaches his son's team at the NOVA ice hockey club, as well as watching him play lacrosse and rugby.

Alan looks forward to talking to you about your project. Whether large or small, Alan and the great staff at Kingstowne look to create a landscape that works for you!

**Honesty • Integrity • Dedication**



*Celebrating 15 Years of Excellence*



**703.339.8706**

[questions@kingstownelawn.com](mailto:questions@kingstownelawn.com)

[www.kingstownelawn.com](http://www.kingstownelawn.com)



# THE CAHILL COMPANIES



MARK OF EXCELLENCE



## BotanicalDecorators

p.301.948.6625 [www.botanicaldecorators.com](http://www.botanicaldecorators.com)





## EXPERT ADVICE

### Decorative Elements

For Howard Cohen of Sterling, Virginia-based Surrounds, Inc., the task of enlivening a large, bland patio provided a challenge. He and his team bordered the space with a series of retaining walls that would house garden beds, and erected an arbor overhead to inject a sense of scale into the expanse. They finished by installing a simple decorative water feature for visual interest and soothing sound: three large vases that recycle water from an underground reservoir and are illuminated at night.



© RON BLUNT



© JAY STEARNS

### Evening Ambience

The owners of a home on Fishing Creek decided to situate their pool and patio waterside. They tapped Annapolis-based Walnut Hill Landscaping for the job, and they in turn enlisted Bill Strickland of Terra Nova Design in Crofton, Maryland, to create the lighting plan. Strickland emphasized both safety and aesthetics, conveying low-level ambience with soft, indirect lighting of cast aluminum. Uplighting highlights the treetops, outdoor fireplace and retaining wall. Downlights, intentionally directed below eye-level, illuminate walkways in the dark.

*Escape the Ordinary*



**THROUGH THE GARDEN**

- PATIOS
- WALLS
- PLANTINGS
- NATURAL STONE FEATURES
- LANDSCAPE LIGHTING
- WATER FEATURES

**800 • 724 • 9008**

**WWW.LANDSCAPEASART.COM**

SERVING THE WASHINGTON METROPOLITAN  
AREA FOR MORE THAN 18 YEARS.



DESIGN OFFICES IN: LEESBURG & GREAT FALLS, VA – ADAMSTOWN, MD – HARPERS FERRY, WV



Inspire  Create  Sustain



**Kane**  
LANDSCAPES, INC.

(703) 803-3146  
[www.kanelandscapes.com](http://www.kanelandscapes.com)



# PERSONALIZE YOUR PARADISE

Photography by Bobby Spero

Designed by: Land and Water Design

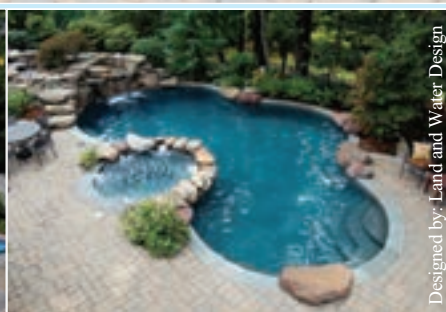
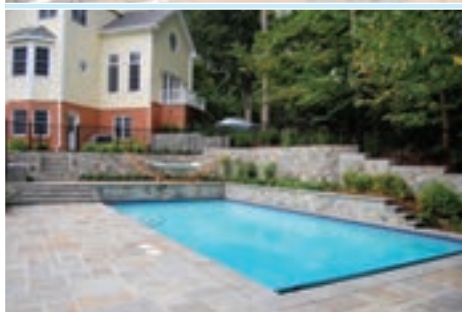

Designed by: Land and Water Design

## MARYLAND POOLS

SELECTED BY "POOL & SPA NEWS" AS ONE OF AMERICA'S TOP 50 POOL BUILDERS

### 63<sup>RD</sup> ANNIVERSARY

ONLY FROM MARYLAND POOLS

- CRYSTAL CLEAR, SPARKLING WATER WITH MINERAL SPRINGS™
- CONTINUOUS CLEANING WITH THE EXCLUSIVE PCC 2000 CLEANING SYSTEM



703-359-7192 ■ 301-621-3319 ■ 410-995-6600 ■ 800-252-7946  
VA ■ MD ■ DC ■ PA

WWW.MDPOOLS.COM MHIC 6694

## EXPERT ADVICE

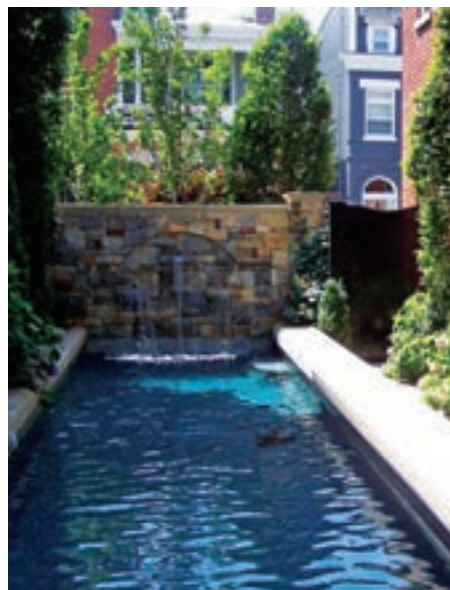

PHOTOS © JC HAFNER II

### Space Saver

A narrow, urban setting provided the backdrop for a pool scape designed by DC's Fritz & Gignoux Landscape Architects and installed by Joel Hafner with Fine Earth Landscape, Inc., of Poolesville, Maryland. Though the yard is only 24 feet wide, it accommodates a patio, lap pool and spa with a water feature. Arborvitae and columnar hornbeams conceal a brick wall on one side and the house on the other. At the far end of the pool, a picturesque stone wall blocks the street beyond. *CONTINUED ON PAGE 200*



# AWARD WINNING FINE EARTH LANDSCAPE DESIGN / INSTALL



SERVING THE METROPOLITAN AREA FOR OVER 30 YEARS

Professional Landscape Design   Beautiful Plantings   Patios, Terraces and Walkways  
Masonry and Wood Walls   Wood Decks and Arbors   Ponds and Waterfalls

DC/MD/VA 301-983-0800  
[WWW.FINEEARTH.COM](http://WWW.FINEEARTH.COM)

Licensed   Bonded   Insured



BEFORE

AFTER



**Annapolis  
Lighting**  
Design Experts

Don't get left in the dark.

Annapolis Lighting  
71 Forrest Plaza  
Annapolis, MD 21401

Annapolis Lighting  
1616A Rockville Pike  
Rockville, MD 20852

Annapolis Lighting  
10362 Fairfax Blvd  
Fairfax, VA 22030

866-473-6919

[AnnapolisLighting.com](http://AnnapolisLighting.com)

**GardenWise**  
*2011 LCA AWARD-WINNING DESIGN FIRM*  
DC 202.543.3422    VA 703.243.5982  
[www.gardenwiseinc.com](http://www.gardenwiseinc.com)



*We Love to Make a Grand Entrance...*



**EMERALD IRONWORKS**

- Custom Gates & Fencing
- Electronic Automation
- Masonry
- Lighting

703.690.2477 • [www.emeraldironworks.com](http://www.emeraldironworks.com) • [info@emeraldironworks.com](mailto:info@emeraldironworks.com)



**Carderock® Stone**

*is quarried exclusively by*  
**TRI-STATE STONE®**



**TRI-STATE STONE® & Building Supply, Inc.**

301-365-2100 | 8200 Seven Locks Road | Bethesda, MD 20817 | [www.carderock.com](http://www.carderock.com)



## OUTDOOR *Lifestyles*

Enhance your home,  
poolside to curbside.



Classic fence, gates, pergolas, arbors, lantern posts, window boxes, outdoor furniture, and more. Choices in natural wood or in our advanced low maintenance wood alternative material. Call or stop by for a catalog or to arrange a free design consultation. Ask about our popular kit pergolas!

**Walpole Woodworkers**  
Quality fence since 1933

Great Falls, VA 703-759-6901 • Cambridge, MD 410-228-0622  
Serving MD, DC and VA • walpolewoodworkers.com • facebook/WalpoleOutdoors

## LIQUID DESIGN OF MARYLAND



**BUILDING DREAM WATERSCAPES**

240.388.0422  
www.LIQUIDDESIGNMD.com

## EXPERT ADVICE



PHOTOS © JOE HIRZ

### Perfect Symmetry

On a steeply sloped property, Jeff Gunther of Great Falls Landscapes in Sterling, Virginia, contended with a hodgepodge of elements from previous landscaping efforts to create a hospitable backyard for his clients. He constructed a 70-foot long retaining wall about four feet high to contain a harmoniously symmetrical patio with a water feature as its focal point and panoramic views of the streambed below. The fire pit, a perfect spot for gathering, doubles as a table when not in use. ❖





CREATIVE DESIGN  
BECOMES YOUR LIVING SPACE

**STUDIO SR RAMOS**

240.354.4370  
WWW.STUDIORAMOS.COM

**RICARDO A. RAMOS**  
ALLIED MEMBER, ASID  
MEMBER CAGLCC,  
MEMBER NGLCC  
RRAMOS@STUDIORAMOSLLC.COM  
WESLEY HEIGHTS | WASHINGTON DC



**HunterDouglas**



SKYLINE™ GLIDING WINDOW PANELS

**Carlos Interiors, Inc.**  
2421 Crofton Ln Ste 15  
Crofton MD  
M-Th: 10:00-6:00, F:  
10:00-5:00  
Sat: 10:00-3:00  
Closed Sunday  
301-261-6035  
carlosinteriors.hdwfg.com

**Free Design Consultation**

Save \$100 on a Hunter Douglas purchase of \$1000 or more!

Come and visit us today to experience Skyline™ Gliding Window Panels in person and to see other Hunter Douglas window coverings we have to offer. We also have additional offerings to help you with your design needs including: Accessories, Custom Draperies, Carpeting, Flooring, Paint, Interior Design and Wallpaper.

**Carlos INTERIORS INC.**

**HunterDouglas Gallery**

©2008 Hunter Douglas Inc. ® and ™ are trademark of Hunter Douglas Inc.  
27633

**ERNESTO SANTALLA**  
LIFE IN PICTURES

ernestosantallaphotography.com



Flight, 2010





# ART & *engineering*

The dynamic work of Michael Enn Sirvet—on view at ADLON in Georgetown—explores the connection between science and sculpture

BY TINA COPLAN

Sculptor Michael Enn Sirvet sits back in his studio office in industrial Beltsville, Maryland, taking a rare break. Within view of his metal-cutting and sanding equipment, draped for protection against flying dust, Sirvet lets fly a wistful thought: He would have liked a little more time with the dining table he created for the apartment of a sports legend.

Sirvet reminisces about this first major commission. The polished aluminum table featured a lacy pattern of holes—one for each point scored during the player's legendary career. That involved placing 32,292 holes, captured like balls in a nine-by-four-foot rectangular surface. Adding to the complexity, the scattered holes only overlap at the table's corners, where its top folds down over perfectly aligned, pierced legs.

Though the design appears effortless, Sirvet actually spent several months working out its intricate pattern. It took three weeks for a skilled machine shop in nearby Jessup, Maryland, to drill the thousands of precisely placed openings on a state-of-the-art, computer-controlled milling machine. When parts were bent and



"Farragut Spheres," an installation of illuminated metal discs (above and top) is currently on display at the Farragut West Metro station near the 17th and Eye Streets entrance. DC Mayor Vincent Gray and the artist spoke at the installation's dedication ceremony on April 11.





The Source for Fine Art

## MERRITT GALLERY

Chevy Chase 301.564.4447  
merrittgallery.com

## RENAISSANCE FINE ARTS

Baltimore 410.484.8900  
renaissancefinearts.com

Shown: Miagkov · *Study in Blue* · Oil on Canvas · 40 x 40 in.

## Regency Gallery

SPRING SALE! 30-50% OFF



10,000 Sq. Ft. Showroom

European Furniture, Original Paintings, Chandeliers  
and a large selection of Designer Furniture

### INTERIOR DESIGN & RENOVATION SERVICES

895 N. Howard Street Baltimore

www.regencygalleryinc.com

410-225-3455 | Tues.-Sat. 10-5, Sun. 12-4

Visa/Mastercard

ERNESTO  
SANTALLA  
LIFE IN PICTURES

ernestosantallaphotography.com

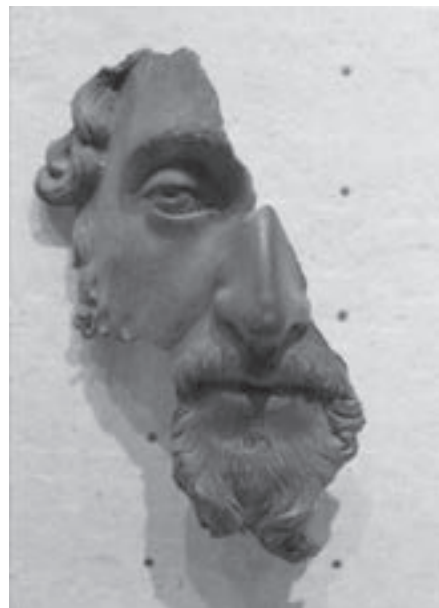

Figment - Fragment, 2008





## ART STUDIO



assembled into final form, “The shippers were waiting,” Sirvet recalls nostalgically.

The reflective moment passes as Sirvet enthusiastically expresses thanks for the opportunity this important commission gave him. “It pushed the limits of what you could do technologically with one piece of aluminum that size,” he says. “How many people get to create that?”

Over the dozen years that Sirvet has been sculpting, he has crafted metal, wood and plastics; worked with manual and industrial processes; and designed for private, public and commercial settings.

A retrospective of his work is now on view among the contemporary European furnishings displayed in the ADLON showroom in Georgetown. His small- and large-scale sculptures are displayed on tables, mounted on walls and suspended from the ceiling. Fans can also view Sirvet’s work at the Farragut West Metro, where his new public sculpture wraps two exterior walls with a series of openwork metal discs that glow with amber light like galaxies of stars.

Throughout his evolving career, one characteristic has distinguished Sirvet from many other artists. “I am a science geek,” he readily acknowledges, crediting his father, “a brilliant mechanical engineer,” for this interest. He points to a lifelong love of nature—growing up among the forests and wetlands of northern New Jersey, later camping at some 45 national parks—as his inspiration.

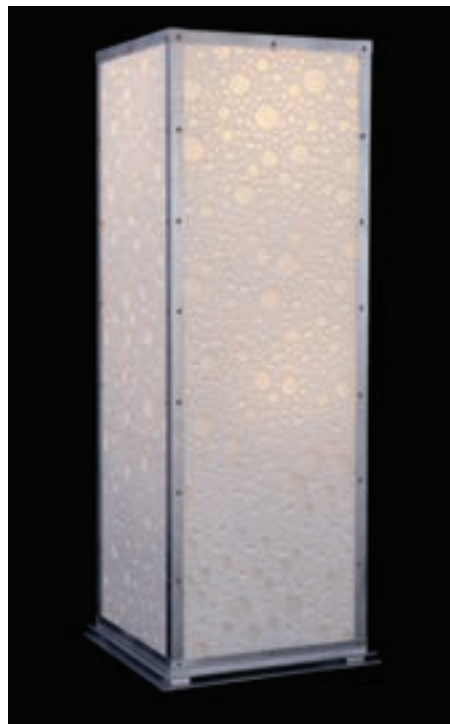

Sirvet received a degree in finance and art history from Fordham University before deciding to study engineering at the University of Maryland. He took sculpture classes too, and stresses the links between science and art. “Structural engineering is more creative than people think,” he says. “You’re designing skeletons of buildings. You’re working closely with architects, suggesting alternatives such as ‘If you want this, it will cost \$80,000. If you do it this way, it’s \$8,000.’ You are in a creative process at the same time as the technical part.”

A retrospective of Sirvet’s work is on exhibit at ADLON Design in Georgetown, including (clockwise from top, left) “Orb,” the Rift coffee table and two light fixtures; the majority of the pieces are for sale. Each exemplifies the artist’s signature use of hand-drilled holes to create a surface.





# THOS. MOSER

Celebrating **40** years of handcrafted American furniture.



Shown: Our Lolling Chair and Ottoman



3300 M Street NW | Georgetown | 202 338 4292 | [thosmoser.com](http://thosmoser.com)

Freeport, Maine | Boston | Greenwich | New York | Philadelphia | Washington, D.C. | San Francisco

*Transitions*  
Elegant, Livable Interiors



**Sharon Kleinman**

Interior Design and Pre-Construction Planning for  
New Construction, Renovations and Home Makeovers.  
301.365.5113 [www.4transitions.com](http://www.4transitions.com)

**ERNESTO  
SANTALLA**  
LIFE IN PICTURES

[ernestosantallaphotography.com](http://ernestosantallaphotography.com)



Springing XI, 2010





## ART STUDIO



Sirvet worked as a professional engineer for 10 years, but soon felt sculpture's pull. The magnet became stronger in 2000, when his friend, sculptor Sam Noto, suggested that Sirvet create a piece to exhibit at DC's Artomatic that year. Noto also offered studio space in his workshop—which the two friends still share with four other sculptors today.

"Thrust" was completed in time for the show—after the budding sculptor worked on it almost nonstop for more than 200 hours. His first serious sculpture, it took the form of a projecting wave constructed of small steel plates hinged together with bolts. He knew the technique well, since as an engineer he often visited building sites and took photos of beautiful structural connections. In this application, the sculpture's sweeping curve could be easily adjusted by tightening or loosening the bolts; these connections are part of the design's beauty.

Sirvet continued to adapt the technique in varied forms and materials. "Weeping Phoenix of 2004," now hanging at ADLON, is a graceful, symmetrical canopy rising eight feet. Its 262 polished-aluminum plates are assembled in rows. When the piece was displayed in a gallery in New York, it served an unexpected purpose—a couple was married beneath it.

The sculptor soon moved on to organic forms, still precisely engineered. To shape these jigsaw pieces he used a plasma cutter—an electric torch that slices through



Sirvet (left) works in his studio on a sculpture-in-progress. One of his first major pieces, "Weeping Phoenix" (above), is constructed of small, polished-aluminum plates that create symmetrical canopy; it is currently on display at ADLON.

metal as sparks fly. The brass, copper or aluminum shapes were then connected with bolts to hardwood or Plexiglas.

In 2008, after working almost full-time as both engineer and sculptor, Sirvet decided to leave engineering. At that time in his art, he recalls, "I started to embrace 'engineered' decay." His pieces became twisted and often riddled with holes, an approach that, he confesses, was obsessive.

It was also successful: Sirvet won the 2009 Award for Excellence in Metal Craft, presented by the James Renwick Alliance at Artomatic, for "Millennia," which is a perfectly formed, three-foot-wide aluminum bowl exquisitely punctured by thousands of hand-drilled holes.

For the pierced work that has since become a signature style, Sirvet often favors polyethylene, a high-density plastic common in boats. He's used the material in commissions for U.S. Embassies in Malta and Dubai, and for a screen installed on the terrace of a private home—a massive

wall ornamented with 40,001 holes. (He can determine the exact number through AutoCAD, the computer-design program he used in his engineering days).

To fabricate his complex pieces, Sirvet turns to Products Support Inc., a precision manufacturing company whose clients include aerospace and defense contractors. He is in awe of their technical expertise in producing equipment accurate to within a thousandth of an inch.

"I come in and ask them to do fun, crazy things," says the sculptor. "They tell me, 'This is hard, and this is easy.' It's like when I was a structural engineer and I would figure out how to make a building stand up." He grins broadly. "Now I'm on the other side." ♦

---

*Tina Coplan is a writer in Chevy Chase, Maryland. Michael Enn Sirvet's sculpture is displayed indefinitely at ADLON Design, 1028 33rd Street, NW, 202-337-0810; [adlondc.com](http://adlondc.com). For more about Sirvet and his work, visit [sirvet.com](http://sirvet.com).*



## ELIZABETH KRIAL DESIGN

LIVE LUXURIOUSLY



703.435.6262

[www.elizabethkrialdesign.com](http://www.elizabethkrialdesign.com)



John F.  
Heltzel  
AIA

Mindful  
Architectural  
Design

For over 20 years

703.748.8801

[www.HeltzelAIA.com](http://www.HeltzelAIA.com)



### Sea-Core Bubble Tubes

*Custom water features by  
glass artist Alison Sigethy*

703-980-2948

[www.AlisonSigethy.com](http://www.AlisonSigethy.com)





1



2

## INSIDE LOOK: MARCH/APRIL ISSUE PARTY

MARCH 13, 2012—*Home & Design* celebrated the launch of its March/April 2012 issue with a reception at Abbey Carpet, Flooring & Design Center in Sterling, Virginia. Guests mingled and perused the showroom's stylish vignettes and product displays.



1. Alice Busch, Lucas Trunnell, Karen Dunlap.
2. Luc Dejager, Natascha Folens, Sue Rosenbaum, Rachel James.
3. Brian Hahn, Chris Cahill, Greg Hadley, Skip

Sroka, Antonella Cestone, Thomas Flach, Anthony Cusat. 4. June Kohler, Mark Kohler, John Heltzel. 5. Publisher Tod Herbers, Cindy Lawrence. 6. Camille Saum, Rebecca Cross. 7. *Home & Design's* Mary Sue Jedelee, Kadire Biberaj. 8. Abbey's Amir Hedairi and Shiva Etesam.



3



4



5



6



7



8

PHOTOS © BOB NAROD PHOTOGRAPHY





SUSAN GULICK INTERIORS

telephone 703.674.0332  
www.susangulickinteriors.com



## From **Concept** to **Construction**

For complimentary,  
in home consultations, please call:  
(202) 333-3422 or (703) 288-3090,  
or e-mail us at [wedb@wedb.com](mailto:wedb@wedb.com).

2920 M Street, NW, Suite 200 • Washington, DC 20007 • [www.wedb.com](http://www.wedb.com)





## BALTIMORE-WASHINGTON NKBA AWARDS

MARCH 22, 2012—Winners of the fourth annual Baltimore-Washington National Kitchen & Bath Association awards, sponsored by *Home & Design*, were announced at a chapter dinner at the Pooks Hill Marriott in Bethesda. For full coverage of the award winners, see page 73.

1. Awardees Michael Stehlik, Jennifer Gilmer, Davida Rodriguez, Joel Pearson, with chapter president Deleigh Van Deursen (second from right). 2. Student award-winner Christie Leu and awardees Kelly Davies, Hedy Shashaani, Larry Rosen. 3. *Home & Design* editor in chief Sharon Jaffe Dan, Amy Gaeta. 4. Mary M. Kurtz, Gwyneth Hand.



PHOTOS © BOB MAROD

*designing entries*

Hardwood and Wrought Iron Entries  
Specializing in replacement of existing  
entries and one-of-a-kind designs



CLARK HALL DOORS

703-447-5482  
[www.clarkhalldoors.com](http://www.clarkhalldoors.com)



GUTIERREZ:STUDIOS



DESIGN + FABRICATION · 410 889 5341 · GUTIERREZSTUDIOS.COM  
2010 CLIPPER PARK ROAD · BALTIMORE, MARYLAND 21211 · USA

Designing rooms for *your* lifestyle,  
*your* family, *your* budget!



**DESIGNING SOLUTIONS**

**MyDesigningSolutions.com**  
**(301)445-6336**

As seen in *Dog Fancy*, *People Magazine*, *Bethesda Magazine*,  
*The Washington Post*, *Consumer Checkbook*, *USAToday*,  
*Baltimore Magazine*, *HGTV*, and *The New York Times*.

*Debbie Wiener*

**DON'T  
MISS  
THE**

**HOME&DESIGN  
Luxury Expo**

**Sheraton Premiere  
Tysons Corner, VA**

**MAY  
5 & 6  
2012**

BUY TICKETS **ONLINE** AT  
**HOMEANDDESIGN.COM**



**HAMMOND • WILSON**  
**ARCHITECTS, P.C.**

209 West Street • Annapolis, MD 21401  
Phone: 410-267-6041  
[www.hammondwilson.com](http://www.hammondwilson.com)





1



2

### 1. THE LOOK OF WOOD

Architectural Ceramics has just debuted a new line of wood-like porcelain tile. Wood Replica comes in six-by-36-inch planks that duplicate the appearance of wood. Colors include White Smoke, Grey Pepper, Beige Digue and Brown Flax (pictured). The tiles can be used for both interior and exterior spaces. Available at five area showrooms; [architecturalceramics.net](http://architecturalceramics.net)



3



4

PHOTOS: 2. © DAVID PHILLIPICH; 3. © MARK EGGIMAN AND VITRA





5

## 2. INTO THE LIGHT

Custom kitchen design firm Aidan Design has added a lighting division to its Bethesda showroom that features modern fixtures for the kitchen. Italian and Spanish manufacturers Alico, Contrast, Estiluz, Façon De Venise, Flos, Leucos, Luceplan, Luminii, LZF, Muranoluca and Vintage are represented; the LZF Link floor lamp is pictured. [aidandesign.com](http://aidandesign.com)

## 3. SITTING PRETTY

The name Tip Ton aptly describes the newest offering from Vitra, a solid plastic chair designed by Edward Barber and Jay Osgerby with forward-tilt action. In its forward-tilt position, it straightens the pelvis and spine to improve circulation. Available at Contemporaria in Cady's Alley. [contemporaria.com](http://contemporaria.com); [vitra.com](http://vitra.com)

## 4. HARVEST TIME

Harvest tables made from reclaimed barn wood are now on offer from hard-scape and landscape design firm Federal Stone and Brick in Sterling, Virginia. Customers can design their own tables in a range of styles, sizes and colors, then have them delivered. 703-247-3388; [federalcompany.com](http://federalcompany.com)

## 5. BATHING BEAUTY

Luxury bath products manufacturer Waterworks is branching out with Waterworks Studio, a new line of ready-made fixtures and tiles (pictured) that adds a lower price point to the company's opulent mix of custom fixtures. Four collections, ranging in style from traditional to modern, make designing your bath simple, with short lead times and coordinating looks. Available at Waterworks in Cady's Alley. [waterworks.com](http://waterworks.com)

*Essence of Design, LLC*  
INTERIOR DESIGN SERVICES

Luxury Homes ♦ Model Homes ♦ Executive Offices  
Vacation Homes ♦ Pre-Construction & ♦ Architectural Detailing

703-328-4058 ♦ [essenceofdesign@aol.com](mailto:essenceofdesign@aol.com)  
[www.essenceofdesign.net](http://www.essenceofdesign.net) ♦ Potomac, MD

Shiva Rostami  
Allied Member, ASID

**KARPET KING**  
DESIGN CENTER Since 1973 MHICH 49750

*Beautifully Crafted Carpets & Rugs That Reflect Your Style*

Carpet • Area Rugs • Oriental Rugs • Sisal • Hardwood Floors • Luxury Vinyl

*New Location!*  
11700 Parklawn Drive,  
Rockville, MD 20852  
301-770-4110

*Masterland*  
CARPETS & RUGS

**MASTER Gallery**  
turing STAINMASTER® carpet



# Paula Grace Designs, Inc

Full Service Interior Design  
Custom Furniture Design

paulagracedesigns.com  
703-201-1490



*Creating luxurious  
comfortable homes  
for your life, work,  
and play*

Allied  
Member



## RESOURCES



FROM PAGE 131

**RENOVATION ARCHITECTURE:** Christian Zapatka, AIA, FAAR; Christian Zapatka Architect LLC; christianzapatka.com.

**INTERIOR DESIGN:** Frank Babb Randolph; Frank Babb Randolph Interior Design; 202-944-2120.

**RENOVATION CONTRACTOR:** Mauck Zantzing & Associates; mauckzantzing.com.

**THROUGHOUT HOME Pickled Flooring:** Classic Floor Designs; classicfloordesigns.info.

**LIVING ROOM BAY** PAGE 122—**Pedestal Table in Bay of Windows:** David Bell Antiques; davidbell.1stdibs.com. **Planter on Table:** A Mano; amano.bz.

**DINING ROOM** PAGES 122, 123, 124—**Table, Console by Window, Console under Mirror & Dining Chairs:** Tone on Tone; tone-on-tone.com. **Pewter Centerpiece, Vintage Chandelier, Glassware & Silver**



FROM PAGE 161

**INTERIOR DESIGN:** Elizabeth Krial; Elizabeth Krial, LLC; elizabethkrialdesign.com. **CONTRACTOR:** P.R. Construction & Development, Inc.; prcustomhomes.com.

**PIANO ROOM** PAGES 152, 153—**Round Coffee Table, Glass-Fronted Armoire:** Oly Studio, Inc.; olystudio.com. **Draperies:** Kravet Fabric; kravet.com. **Fabricator:** Tassels Window Couture; tasselswindowcouture.com. **Sofa, Tufted Stool & Fabric:** Hickory Chair (hickorychair.com) through Henredon; henredon.com.

**Wallpaper:** Osborne & Little; osborneandlittle.com. **Instruments:** Halo, Inc.; halostyles.com. **Tree Sculpture:** Mayflowers, Inc.; mayflowersinc.com. **Piano:** Owner's collection.

**DINING ROOM** PAGES 154, 155—**Triptych:** Longstreet Collection, Ltd.; longstreetcollection.com. **Chairs:** Hickory Chair through Henredon. **Sideboard:** Busbin Fine Home Furnishings; busbin.com.

**Mirror:** Adler's Art and Framing, Inc.; adlersframing.com. **Chandelier:** Arte de Mexico, Inc.; artedemexico.com. **Rug:** Carpet Impressions, Inc.; carpetimpressions.com. **Urn:** DHS Designs, Inc.; dhsdesigns.com.

**FAMILY ROOM** PAGES 156, 157—**Dog Art:** Trowbridge Gallery, Inc.;



**Flatware:** Owners' collection. **Tall Plant Stand:** Niermann Weeks; niermannweeks.com. **Candlestick & Holder with Hurricane:** John Rosselli Antiques; johnrosselliantiques.com.

**FRONT ENTRY** PAGES 124, 125—**Console & Chairs:** Tone on Tone.

**Mirror:** David latesta; davidlatesta.com.

**SECOND FLOOR LANDING**, PAGE 125—**Chest of Drawers:** Tone on Tone. **Vintage Chair:** Owners' collection.

**LIVING ROOM** PAGES 126, 127—**Pair of Club Chairs:** FBR Custom through Frank Babb Randolph. **Club Chair Upholstery:** Hinson; hinsonco.com. **Chair Pillow:** Schumacher; fschumacher.com. **Mirror:** David latesta. **Vintage Sofa & Chairs:** John Rosselli Antiques. **Iron**

**Angel Candleholders & Botanical Prints:** Owners' collection. **Sofa Fabric:** Glant; glant.com. **Ottoman:** David Bell Antiques. **Glass**

**Coffee Table:** Darrell Dean Antiques; darrelldeanantiques.com. **Fireplace Andirons & Equipment:** Chesney's; chesneys.com.

**Reticulated Basket on Coffee Table & Plaster Wall Ornament:** Tone on Tone. **Bench:** Niermann Weeks. **Bench Fabric:** Manuel

Canovas; manuelcanovas.com. **Sisal carpet:** Stark Carpet; starkcarpet.com.

**SUNROOM** PAGES 128, 129—**Three-Legged Table, Period Swedish Ottoman & Slipper Chairs:** David Bell Antiques. **Slipper Chair**

**Fabric:** Création Baumann; creationbaumann.com. **Sofa:** J. Lambeth & Company; jlambeth.com. **Pillows:** Schumacher. **Rug:** Stark Carpet.

**Swedish Sideboard, Table & Lamp on Side Table:** Tone on Tone. **Floor Lamp:** David latesta. **Art:** Owners' collection.

**BREAKFAST ROOM** PAGES 130, 131—**Table & Chairs:** Tone on Tone.

**LOWER LEVEL** PAGE 131—**Armchairs, Sofa & Sofa Fabric:** Holly

Hunt; hollyhunt.com. **Armchair Fabric:** Hinson; hinsonco.com. **Coffee Table:** Darrell Dean Antiques. **Round Table:** David Bell Antiques. **Lamp:** Custom through FBR Design. **Rug:** Stark Carpet.

trowbridgegallery.com. **Console below Dog Pictures:** Owner's collection. **Armchairs:** Hickory Chair through Henredon. **Fabric:** Lee Industries, Inc.; leeindustries.com. **Round Ottoman, Glass-Topped Occasional Table:** Urban Country; urbancountrydesigns.com. **Landscape Painting:** Busbin Fine Home Furnishings. **Window Treatments:** Kravet. **Fabricator:** Tassels Window Couture.

**MASTER BEDROOM** PAGE 158—**Bedstead, Upholstery, Night Stands:** Oly Studio, Inc. **Carpet:** J. Brooks, Inc.; 703-698-0790.

**Pendant Lights:** Stonegate Designs (stonegatedesigns.com) through Dominion Electric, Inc.; 703-631-8300. **Bedding:** Timothy Paul, Inc.; timothypaulbedding.com. **Drapery Fabric:** Hines & Company; hinescompany.com. **Fabricator:** Tassels Window Couture. **Drapery Hardware:** Restoration Hardware; restorationhardware.com.

**DRESSING ROOM** PAGE 159—**Drapery Fabric:** Hines. **Fabricator:** Tassels Window Couture. **Drapery Hardware:** Restoration Hardware. **Light Fixture:** Currey & Company (curreyco.com) through Dominion Electric. **Bench:** Vanguard Furniture through Urban Country.

**MASTER BATH** PAGE 159—**Light Fixture:** Dominion Electric, Inc.

**Window Treatments:** J. Lambeth & Company; jlambeth.com, Kravet. **Fabricator:** Tassels Window Couture. **Drapery Hardware:**

Restoration Hardware. **Tile Mosaic Rug:** Architectural Ceramics, Inc.; architecturalceramics.net. **Countertops:** R. Bratti Associates; rbratti.com. **Cabinetry:** Custom through Renaissance Woodworks; marylandwoodworking.com. **Vanity Hardware:** Du Verre Hardware; duverre.com. **Light Fixture above Sink:** Currey & Company through Dominion Electric, Inc.

**STUDY** PAGES 160, 161—**Wallpaper:** Osborne & Little. **Wallpaper Installation:** Custom Wallpaper Services, Inc.; 703-406-4710.

**Desk, Sofa & Upholstery:** Hickory Chair through Henredon.

**Chair, Matching Ottoman & Upholstery:** Urban Country.

**Rug:** Peel & Company; peelrugs.com. **Window Treatments:** Hines, Kravet. **Fabricator:** Tassels Window Couture. **Insect Art:** Pheromone; pheromonedesign.com. **Glass-Fronted Cabinet:** Onslow Square Antiques; 301-530-9393. **Pendant Light:** Robert Abbey (robertabbey.com) through Dominion Electric, Inc.



*Purple Cherry Architects*

Architecture | Interior Design

One Melvin Ave. Annapolis, MD  
www.purplecherry.com | 410.990.1700





For more information, call (202) 588-8840,  
or visit our showroom conveniently located  
on 2127 14th NW, Washington, DC 20009,  
or log on to; [www.dcslidingdoor.com](http://www.dcslidingdoor.com)



The signature choice for today's interiors.

Interior Sliding  
Door Solutions  
for Your Home  
and Business



**Angie's list**  
2011

**eco·nize**  
CLOSETS

CLOSETS • GARAGE • OFFICE • LAUNDRY • PANTRY | [WWW.ECO-NIZE.COM](http://WWW.ECO-NIZE.COM) • 888.ECO.NIZE

AS FEATURED IN **Angie's list** MAGAZINE AS A  
**2011 BEST CONTRACTOR**



**Custom & Antique Wood and Iron Products**



Wood Doors  
Iron Doors  
Windows  
Beams  
Flooring  
Iron Post

**800-981-3093**

[www.customdoorstofloors.com](http://www.customdoorstofloors.com)





# LUXURY HOMES



Springtime heralds awards season for the home-building industry—and this year, the Mid-Atlantic region shone with high-quality, award-worthy new construction, from custom estates to stylish condos to trendy townhomes. Featured on our pages: Miller and Smith's GALA award-winning home designs, plus custom builder Visnic Homes' award for Custom Home Builder of the Year and Covell Communities' finalist award for one of its models—both from the National Association of Home Builders. Also in the issue: a notable listing on more than 450 acres in Middleburg (top), a profile of a recently completed project by Great Falls Construction (left), industry news and more.



# Industry UPDATE

## Award Winner

**A**t the recent International Builders' Show in Orlando, local custom builder Visnic Homes was named Custom Home Builder of the Year by the National Association of Home Builders. Based in Rockville, Maryland, Visnic Homes has been in business for more than 21 years and features projects in prestigious communities such as Kenwood, Chevy Chase and Avenel. Currently, the company is building high-end residences in DC's 1801 Foxhall and Phillips Park neighborhoods, as well as Mitchellville, Maryland's The Woods at Woodmore, Walnut Grove in Howard County and Leesburg, Virginia's Creighton Farms.

## Buyer Enthusiasm

**D**espite a drop in inventory, DC-area buyers signed more contracts for home sales in February 2012 than they had during any other February since 2007. Real Estate Business Intelligence also reports a drop in DC-area foreclosures to the lowest levels since July 2008. Pricing continues to stabilize, with the region's median sales price up 6.0 percent over February 2011 levels.

## Good Times Ahead

**D**r. David Crowe, chief economist and senior vice president for the National Association of Home Builders, predicted at a recent conference that housing industry momentum will increase this year and next. Speaking to builders in Fredericksburg, Virginia, Crowe said the state's housing picture is better than that of most of the nation, pointing to strong employment numbers as the key.



A rendering of EYA's The Townhomes at Mosaic District in Merrifield, Virginia.

# WHO'S BUILDING WHAT

## Modern Mosaic

Scheduled to open in 2012, EYA's The Townhomes at Mosaic District combines a convenient location full of restaurants and shopping with stylish and spacious new homes in Merrifield, Virginia. The Townhomes at Mosaic District includes three- or four-bedroom floor plans, convenient garage parking and rooftop terraces. Homebuyers may select their favorite home styles, choosing from designer finishes that include exposed brick walls, stainless-steel cable stair railings and quartz countertops. The townhomes at Mosaic District are built to the U.S. Green Building Council's energy-saving LEED for Homes standards. Call 703-385-4647 or visit [eya.com/mosaic\\_district](http://eya.com/mosaic_district).

All three models in the collection range in size from 2,828 to 2,970 square feet. Each features four bedrooms, two and a half baths, two-car garages, great rooms, first-floor master suites, and kitchens with two-tiered center islands. Brambleton encompasses more than 2,000 acres of parks, schools, pools, sports fields and more. Call 703-327-1741 or visit [millerandsmith.com](http://millerandsmith.com).

## Coastal Collection

The design for Covell Communities' Kitty Hawk model earned a finalist position in the National Association of Homebuilders Best of 50+ Housing Awards for 2012. One of four designs



The Kitty Hawk model by Covell Communities.

## English Manor Style

Miller & Smith is currently offering its Noble Pointe Collection of home designs—winner of five GALA Awards in 2011—in Ashburn, Virginia's Brambleton community. The Noble Pointe Collection reflects English Manor style with modern flair. Exteriors are distinguished by the use of varied materials and textures as well as uniquely detailed rooflines; interiors are open and airy.



A patio in the Noble Pointe Collection.

from Covell's Coastal Collection, it can be built with the master suite on the main level or upstairs and features 2,750 square feet of living area, dual walk-in closets, a full-width great room and an integrated screened porch option. Buyers can choose the Kitty Hawk model at three Covell Communities locations: Chester River Landing on the Chesapeake Bay; Gibson's Grant on Kent Island; and Easton Village in Easton, Maryland. Call 301-527-1400 or visit [covellcommunities.com](http://covellcommunities.com).



ARE YOU READY TO BUILD THAT TRUE ONE  
OF A KIND DREAM HOME? THERE IS ONLY  
ONE BUILDER THAT HAS THE EXPERIENCE.



VISIT LOUDOUN COUNTY'S FINEST HOME.  
FOR A PERSONAL TOUR PLEASE CALL 703-307-9917

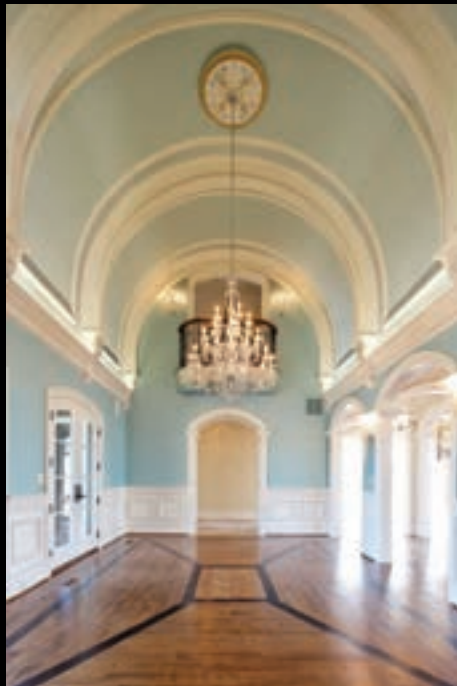

YOU'RE WORKING WITH  
A BUILDER. BUT YOU ARE  
DEALING WITH A FAMILY.

**CREIGHTON**  
ENTERPRISES, INC.

[WWW.CREIGHTONENTERPRISES.COM](http://WWW.CREIGHTONENTERPRISES.COM)

703 675-0881  
703 443-9305



Directions to our model home at Grenata: from I-495 go west on the Dulles Toll Road; continue on the Greenway west towards Leesburg (VA Rt. 267 West). Take Greenway exit 2 Battlefield Parkway. Right at first light onto Battlefield Parkway. Turn left at light on Evergreen Mills Road. Less than 1 mile to a right on Grenata Preserve Place. Creighton sales center open on right.





# Attention to Detail

*Great Falls Construction emphasizes clients and customization*

The custom home-building process is like a marriage,” says Stacey Hoffman, president of Great Falls Construction, which has been building custom homes of all shapes, sizes and styles since 1979. “We work hand-in-hand with clients from start to finish to incorporate all the elements of a project.”

Hoffman, who joined the company nine years ago, feels that it’s this customization that sets her firm apart. “What makes us different is that the homes we build are truly custom homes, whether they come from stock estate plans which we then modify, or the plans of an architect,” she says. “Every detail is scrutinized and evaluated in terms of how the homeowner will live in the house. It’s all based on specific use.”

Great Falls Construction began life as a custom homebuilder, producing three to five new homes a year. With the downturn in the economy, however, business has evolved to include additions and renovations. The company now builds custom homes and works on a variety of remodeling projects.

Stone, stucco and cedar trim clad the exterior of a recently finished house by Great Falls Construction (above). Interiors include a spacious kitchen (opposite, top) and a dining room (opposite, bottom) from which the wide front door and foyer with its marble floor are visible. Crisp millwork frames the doorway (right) leading into the kitchen.







## FACTS & STATS

Great Falls Construction has a staff of seven people building two to three new homes a year. The company does not build homes on spec. Most projects are in Virginia, with some spillover into Maryland and Washington, DC.

### SPECIALTIES:

Great Falls Construction builds in every style, size and price point.

### INQUIRIES:

Great Falls Construction, Inc., 10132 Colvin Run Road, Suite G, Great Falls, Virginia 22066; 703-759-6116; [greatfallsconstruction.com](http://greatfallsconstruction.com); email: [info@gfcc.biz](mailto:info@gfcc.biz)



## LUXURY HOMES | BUILDER PROFILE



Elegant baths were a must for the house, which includes a master bath (above) with white marble floors and countertops and a knee wall in Italian marble mosaic. A bath (below) in soft beige with marble floors offers guests a comfortable retreat.



Typically, a team is assigned to each project: the project manager, who interfaces with the homeowner on budget issues and hires the sub-contractors; and the project superintendent, who manages the day-to-day activity on site and monitors the other workers, controlling the quality of the work. "It's a testament to who we are and what we do that 60 percent of our clients are repeat customers," says Hoffman.

Recently, Great Falls Construction completed a home for a builder on the staff that Hoffman feels perfectly represents her company's innovative work and painstaking attention to detail. "We took the best of what we'd done in the past and incorporated it into the space," she explains. "It was a house we'd built before but we modified the plans to suit the owner."

Pictured on these pages, the 5,200-square-foot house is clad in stucco, cedar and stone. During the construction process, the builders tried to think ahead in terms of maintenance and longevity. For example, an extra layer of fiber mesh behind the stucco protects it from cracks and fissures while a drainage system behind the innately porous stone ensures that moisture is kept out. The Aura line of Benjamin Moore paint was used on the exterior because it retains the color against UV rays and prevents fading.

The house, which was designed by architects Mark Sullenberger and Richard Radcliffe of Custom Design Concepts in McLean, Virginia, includes 12 rooms, with 10-foot ceilings on the main level trimmed by wide crown moldings. A grand, two-story open entry boasts Crème Marfil marble floors while the rest of the flooring is four-inch select white oak stained dark. "A lot of thought went into planning the flow," Hoffman says, referring particularly to the layout of the kitchen and family room. "All the elements—including built-ins, kitchen and bath design and finishes—were done by us." ❖





## WEI MORTGAGE CORPORATION

Wealth, Equity and Investments, a premier leading direct mortgage lender specialized in luxury home financing in the DC Metropolitan area.

**Competitive Product Lines | Customized Financing Options | Customer Service Excellence**



**LIHUA (EMILY) WANG**  
emily.wang@weicorp.com  
DIRECT: (703) 887-5758  
CELL: (301) 980-3433



**CHRISTOPHER CHANNELL**  
chris.channell@weicorp.com  
DIRECT: (301) 977-2615  
CELL: (240) 381-9161



**HUIJIE (CHRISTINE) WANG**  
christine.wang@weicorp.com  
DIRECT: (240) 243-9000  
CELL: (571) 247-6551

**Thank you for your continued business.**

**9707 Key West Ave., Ste. 110 Rockville, MD 20850  
2010 Corporate Ridge, Ste. 700 McLean, VA 22102**



WEI Mortgage Corporation Branch Licenses #81386, #224660, MD Lender License #8818, Licensed by State Corporation  
Commission License, VA Broker License #MC-2677, DC Mortgage Dual Authority License #MLB81386

**[www.weicorp.com](http://www.weicorp.com)**



YOUR LOT, YOUR DREAM,  
**YOU ARE HOME!**



*Custom design build firm focusing on energy efficiency. Projects range from large custom homes to small kitchen remodels. A variety of construction methods from Structural Insulated Panels (SIP) to Insulated Concrete Forms (ICF) and Solar Systems.*

540-623-8804 | [www.teakwoodinc.com](http://www.teakwoodinc.com) | [info@teakwoodinc.com](mailto:info@teakwoodinc.com)



**BECKER  
MORGAN  
GROUP**

**COASTAL DESIGN**  
[www.beckermorgan.com](http://www.beckermorgan.com)

ARCHITECTURE  
ENGINEERING



## BY THE NUMBERS

### Record High

Housing affordability conditions rose to a record high of 206.1 in January 2012, according to the National Association of Realtors. The Housing Affordability Index is based on the relationship between median home price, median family income and average mortgage interest rate.

### Good News

John McClain, deputy director of the George Mason University Center for Regional Analysis, says the DC area's housing picture is looking up as the unemployment rate drops. "We are forecasting job growth," McClain said. "By 2014, the region should be adding jobs close to its long-term historical average of 36,000 jobs per year." This factor will allow for improvement in the regional housing market.

### Home Values

A recent Real Estate Markets Report by Zillow showed 60 percent of the nation's housing markets to be enjoying stable prices, including Washington, DC. "We are seeing encouraging signs in data, largely in the absence of government policy intervention," said Stan Humphries, Zillow's chief economist.

# 124

*The number of active area residential listings priced at or above \$5 million this spring.*

## TOP 10 Home Sales

PRICE	ADDRESS	CITY/STATE
\$5,000,000	6409 Old Dominion Drive	McLean, VA
\$4,900,000	1422 N Woodhouse Road #A	Virginia Beach, VA
\$4,500,000	22332 Oatlands Road	Aldie, VA
\$4,275,000	1361 Woodside Drive	McLean, VA
\$4,250,000	2329 California Street NW	Washington, DC
\$3,300,000	13146 Firefly Road	Culpeper, VA
\$3,275,000	27170 Anchorage Road	Easton, MD
\$3,200,000	3312 N Street NW	Washington, DC
\$2,646,500	12630 Three Sisters Road	Potomac, MD
\$2,550,000	1360 E West Shady Side Road	Shady Side, MD



### Notable Listing

**N**estled amid more than 450 acres on Middleburg's Goose Creek, Wind Fields Farm is accessed via a winding, gated drive that leads to a collection of 18th- and 19th-century stone and clapboard structures, including a guest cottage and a historic barn. The main residence is an 18-room Colonial farmhouse with eight bedrooms and nine full and three half baths. A walled courtyard with gardens and a reflecting pool adds to the charm of the property, which is on the market for \$15.8 million. 39850 Snickersville Turnpike, Middleburg, VA. Inquiries: Kathryn Harrell; Armfield, Miller & Ripley Fine Properties LLC; 540-687-2215; amrpf.com.

MODEL  
HOMES  
3 TO SEE



MONTGOMERY COUNTY, MARYLAND



FAIRFAX, VIRGINIA



OLNEY, MARYLAND

### The Reserve AT BLACK ROCK

Winchester Homes' The Reserve at Black Rock is a 255-acre development surrounded by the Seneca Creek State Park. Priced from the upper \$900s, the 43 homes in the enclave are sited on lots ranging from one and a half to 53 acres—all less than 13 miles from Potomac, Maryland. Call 301-576-0086 or visit [reserveatblackrock.com](http://reserveatblackrock.com).

### Main Street Residences

Courtland Homes is currently offering 36 spacious townhomes in its Main Street Residences. Each home includes a two-car garage, three to four finished levels, marble foyers, owners' suites, gourmet kitchens and walk-in pantries. Home designs range from 2,200 to 4,600 square feet. Call 703-865-5220 or visit [courtlandhomeslc.com](http://courtlandhomeslc.com).

### The Orchards OF SANDY SPRING

Stanley Martin's The Orchards of Sandy Spring will encompass 34 homes and seven home designs, each on a one-third-acre lot. All will offer open floor plans, gourmet kitchens, walk-in closets and storage space. Montgomery County features top-rated public schools, shopping and restaurants. Call 703-939-7688 or visit [stanleymartin.com](http://stanleymartin.com).



**Laura K. Biederman, Esq.**  
Long & Foster Realtors



Specializing in:  
• VA, MD and DC  
• \$400,000 and up

laurabiederman.lnfre.com  
202-309-1350

**Alicia Brown & Harry Hasbun**  
Already Home Team

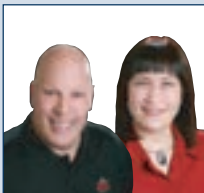

Specializing in:  
• Northern Virginia  
• \$500,000 and up

alreadyhometeam.com  
703-797-1718

**John Edelmann & Jeff Love**  
Coldwell Banker / The Edelmann Love Group



Specializing in:  
• Luxury homes in  
Washington DC  
and Arlington, VA

demetroagents.com  
202-423-6900

**Marc Fleisher**  
Long & Foster

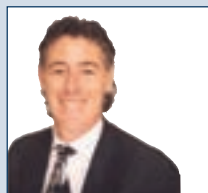

Specializing in:  
• Bethesda, Chevy  
Chase, Potomac  
& NW Washington  
DC

marcfleisher.com  
202-364-5200 x2953

**Deb Frank**  
Re/Max Distinctive



Specializing in:  
• Northern Virginia  
with a focus on  
Fairfax County

debfrank.com  
703-758-1089

**Sue Goodhart**  
McEneaney



Specializing in:  
• Washington DC  
Metro Area  
• Licensed in VA,  
DC & MD

suegoodhart.com  
703-362-3221

**Leslie Kopp**  
Long & Foster



Specializing in:  
• Delaware Beaches  
• Fine Properties,  
\$850,00 +

bestofbethany.com  
800-851-8997

# TOP REALTORS for *Luxury Properties*

**Ron Mangas Jr.**  
TTR Sotheby's International Realty



Specializing in:  
• Modern  
Contemporary  
Homes in  
Metropolitan DC

contemporarylistings.com  
703-298-2564

**Casey Margenau**  
Re/Max Distinctive



Specializing in:  
• Northern Virginia  
• Newer Fine Homes

margenau.com  
703-827-5777

**Creig Northrop**  
The Creig Northrop Team



Specializing in:  
• Howard/Carroll/  
Frederick/Montgomery/  
Baltimore/Anne  
Arundel /Harford &  
Prince Georges  
• 1st-time thru high-end

northropteam.com  
301-770-0760

**Lynda O'Dea**  
Legendary Homes/Long & Foster



Specializing in:  
• Bethesda, Chevy  
Chase, Potomac  
McLean & NW DC

legendaryhomes.com  
888-988-4480

**Skip & Debbie Singleton**  
DC Living Real Estate, LLC

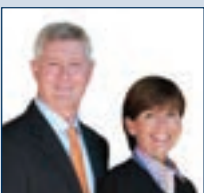

Specializing in:  
• Washington DC  
Metro Area  
• Licensed in DC,  
VA and MD

deliving.com  
202-337-0501

**Pat Stack, Esq.**  
Weichert, Realtors



Specializing in:  
• Fine Homes  
throughout  
Northern Virginia

patstack2.com  
703-597-9373

**Fouad Talout**  
Long & Foster

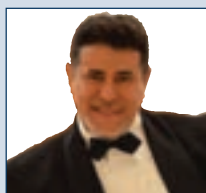

Specializing in:  
• Luxury Real Estate  
• Exclusive confidential  
representation  
• MD, DC, VA

fouadtalout.com  
703-459-4141

**Ellen Wilner**  
Coldwell Banker



Specializing in:  
• Bethesda,  
Chevy Chase,  
Potomac & NW  
Washington DC

ellenwilner.com  
202-431-6365

**Steve & Hans Wydler**  
Wydler Brothers



Specializing in:  
• Northern Virginia  
• NW Washington DC  
• Montgomery County

wydlerbrothers.com  
301-215-6444 x 6405



# FABULOUS CUSTOM BUILT CRAFTSMAN • 14 ACRE ESTATE



Welcome to this fabulous one-year-old custom masterpiece designed by acclaimed Studio Z Architects and built by award winning Sandy Spring Builders. The finest materials, finishes and expert workmanship are found throughout this truly exquisite home containing approximately 7,000 square feet above grade. Located in the established and highly desired Belvedere community, the home is conveniently located to houses of worship, the finest public and private schools as well as shopping and restaurants in both Potomac Village and Falls Grove. Beautifully sited on an incredible 14-acre estate, this one-of-a-kind property includes gorgeous landscaping, pastoral scenic views, large pond and a spectacular infinity swimming pool with stone retaining walls. **\$2,995,000**

[www.thefleishergroup.com](http://www.thefleishergroup.com)

**WALL STREET JOURNAL** consistently ranks Marc Fleisher as one of the top 20 Agents Nationwide.

**202-364-5200 x2953**



Bonnie Lewin

LONG & FOSTER'S  
EXTRAORDINARY  
PROPERTIES



Marc Fleisher

Exclusive Affiliate of  
**CHRISTIE'S**  
GREAT ESTATES

Like us on 



Dan Hynes



# EXQUISITE NEW HOME IN WASHINGTON, DC

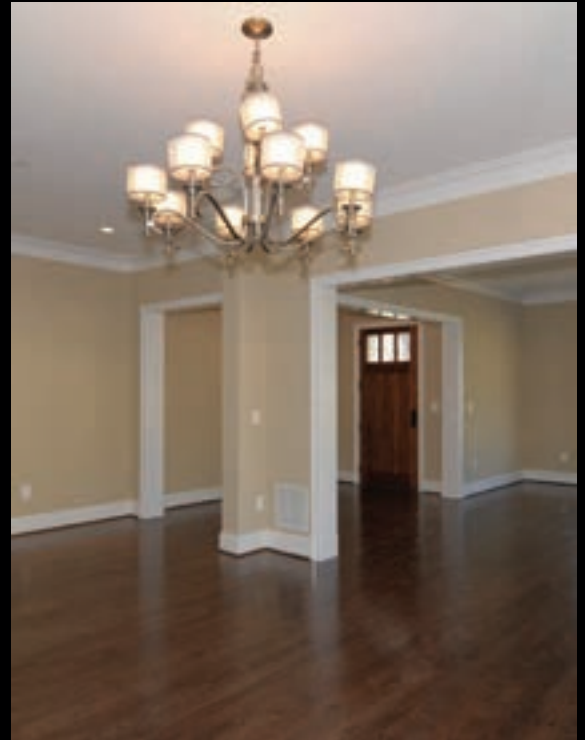

Welcome to this fabulous new home built by renowned Madison Homes. This exquisite craftsman styled colonial features over 6,000 sq.ft. of unparalleled living space featuring gourmet Kitchen, terrific Family Room, two incredible Libraries, stunning Master Bedroom Suite with Sitting Room and luxury Bath. Further enhancing the homes' appeal are 10' ceilings, custom millwork, extraordinary detailing, imported stones and a two-car garage. Located in the desirable Berkley neighborhood between Foxhall Road and Georgetown. The home is sited on a private enclave of eight new homes and is one of two new homes starting at \$1,995,000 by Madison Homes. Pictured home's list price: **\$2,050,000**

[www.thefleishergroup.com](http://www.thefleishergroup.com)

**WALL STREET JOURNAL** consistently ranks Marc Fleisher as one of the top 20 Agents Nationwide.

202-364-5200 x2953



Bonnie Lewin

LONG & FOSTER'S  
EXTRAORDINARY  
PROPERTIES



Marc Fleisher

Exclusive Affiliate of  
**CHRISTIE'S**  
GREAT ESTATES

Like us on

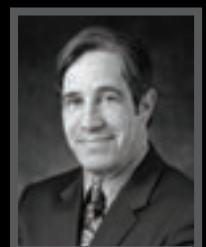

Dan Hynes



Specializing in: Vienna, Oakton  
Oak Hill & Fairfax

# DEB FRANK

## HOMES

ALL HOMES SHOWN HAVE EXTENSIVE VIRTUAL TOURS AVAILABLE WITH FLOOR PLANS & MORE @ [www.DEBFRANK.com](http://www.DEBFRANK.com)

### Featured Home

Stunning Estate in Vienna

Welcome to 9453 *Deramus Farm Court*



9453 Deramus Farm Court - Listed @ \$1,399M  
This home is WOW on Every Level Including its Award  
Winning Sunroom & Chef's Dream Kitchen, See the Tour.

Minutes to  
TYSONS!

Welcome to 12832 *Parapet Way*



Oakton HS Pyramid  
OAK HILL - LISTED @ SCall Deb

Welcome to 2901 *Oak Shadow Drive*



OAK HILL - LISTED @ \$924,900

Welcome to 10308 *Hickory Forest Drive*



**UNDER CONTRACT**  
OAKTON - LISTED @ \$1,075,000

Welcome to 3189 *Pond Mist Way*



**UNDER CONTRACT**  
OAK HILL - LISTED @ \$949,000

CALL DEB  
TO GET HOUSE  
SOLD!

**Deb Frank**  
(703) 758-1089

[www.DebFrank.com](http://www.DebFrank.com)

**RE/MAX Distinctive**

Each Office Independently Owned & Operated  
1307 Dolley Madison Blvd  
McLean, VA 22101





# Just Listed...

Stunning Custom Home in Oak Hill

Welcome to  
3154 *Mary Etta Lane*



3154 Mary Etta Lane  
Listed @ \$1.499M  
Set on a Prime Lot  
in a Private Enclave  
of Luxury Homes.  
This Custom Beauty  
is Built for  
Entertaining.  
See the Tour.



**Deb Frank**

ABR, GRI, CRS

**(703) 758-1089**

**#1 Agent**  
in  
**Fairfax**  
**County**

2011 #1 RE/MAX INDIVIDUAL  
AGENT in FAIRFAX COUNTY

*"My State-of-the-Art Home  
Marketing Sells Homes..."*

**DEB FRANK**  
HOMES





# *Lawyers \* Make Great Realtors*

*"AN INTELLIGENT APPROACH TO REAL ESTATE"*



***Feast your eyes** upon a Masterpiece. 2901 Dorian Drive in Oakton, just five minutes from the Vienna Metro and I-66, offers 7 Bedrooms and 7.5 Baths over roughly 10,000 Square Feet of Luxuriously Finished Space. This One of a Kind Custom Property has Exquisite Features, like a unique Stained Glass*

*Ceiling in the Living Room, Granite Tile Flooring with Inlaid Italian Marble Medallion in the Two-Story Foyer, Three-layered Domed Atrium Ceiling in the Foyer, Intricately designed Marble Medallion imported from India in the Master Bath. Each of the 5 Upper Level Bedrooms enjoys its own Sitting Room and Private Bath. This Home can be Your Legacy. Offered at a modest \$1,545,000.*

**#3 Weichert Agent, Nationwide**  
**Over \$60 Million SOLD 2010-2011**



156 Maple Ave. East  
Vienna, VA 22180

**PAT STACK, ESQ.**  
Realtor®

Home Office: 703-620-5115

Cell: 703-597-9373

Email: patstack2@cox.net

[www.PatStack2.com](http://www.PatStack2.com)

*\*Member D.C. Bar only, inactive status*



# A DC AGENT WITH A MODERN NICHE

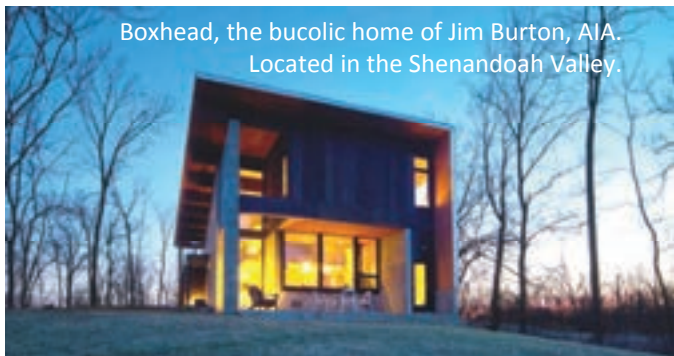

Boxhead, the bucolic home of Jim Burton, AIA.  
Located in the Shenandoah Valley.

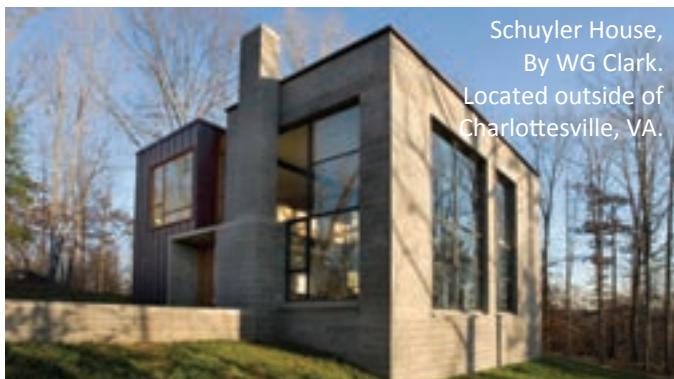

Schuyler House,  
By WG Clark.  
Located outside of  
Charlottesville, VA.



Fairfax Station, by Architect / Builder  
Jack Wilmore. Inspired by Frank Lloyd Wright  
& Richard Neutra



The inspiring home of  
Travis Price, FAIA.  
Located in  
Forest Hills, NW D.C.



A respected agent with TTR Sotheby's International Realty, Ron Mangas, Jr. is known within the firm for his knowledge of modern American architecture. His understanding of what comprises the modernist ethos allows him to represent his clients in a way that is unique in the Washington D.C. markets. Contact Ron if you would like your modern or contemporary home to stand out from the traditional



TTR

Sotheby's  
INTERNATIONAL REALTY

RON MANGAS, JR.

703-298-2564 | [ContemporaryListings.com](http://ContemporaryListings.com)



TTR Sotheby's International Realty | 6723 Whittier Ave Suite 101, McLean, VA 22101





# The Best of Bethany Beach & Fenwick Island

[www.BestofBethany.com](http://www.BestofBethany.com)



Wayne Lyons 302.858.7347



Pam Adkins 302.858.7997



Leslie Kopp 302.542.3917



LESLIE KOPP

## Great homes... Quality lifestyle at the Beach



**North Bethany, DE** **1,995,000**  
One lot off the ocean, this 5BR home with understated elegance is in a gated comm. with pool, tennis and has wonderful ocean views.



**Bethany Beach, DE** **\$1,595,000**  
Exquisite waterfront 5BR luxurious home featuring Gourmet kitchen, elevator, wine cellar, den & sitting room. Perfect home for entertaining w/numerous comm.amenities.



**Fenwick Island, DE** **\$2,495,000**  
Oceanfront home with 4BR plus Den on a sought after corner location. Window lined walls overlooking endless ocean views highlight this superbly designed residence.



**North Bethany, DE** **Upper \$500's**  
Coastal single family homes in a new prestigious N. Bethany community. Infinity pool w/ sandy beach, kayak launch & beach shuttle are offered.



**Bethany Beach, DE** **\$695,000**  
Honoring traditional cottage architecture, this new 5BR 3BA Canal Front Home offers boat access & views of water, wildlife & woods.



**Bethany Beach, DE** **\$739,000**  
Large 4BR waterfront TH on Salt Pond with breathtaking views of water and wildlife. Multiple living areas in a community w/kayak launching area & pool.



800.851.8997

The Leslie Kopp Group | Long & Foster Real Estate, Inc. | 33298 South Coastal Highway | Bethany Beach, DE 19930







# ELLEN WILNER

COLDWELL BANKER RESIDENTIAL BROKERAGE



Main: 301.718.0010

Direct: 301.634.4184



ellenwilner@aol.com www.ellenwilner.com

## NORTHWEST DC/ FOREST HILLS



A Landmark Home! This stunning 1927 stone Tudor is sited on over an acre of magnificent grounds in the heart of the city. Selected as the 2011 DC Design House, it was decorated by top area designers. The home features embassy-sized spaces, boxwood gardens, koi pond, an oversized pool, a 3 car garage and separate staff quarters. Significantly reduced to \$4,495,000, this home is truly an outstanding value! Call Ellen for a private tour.

## BETHESDA/CABIN JOHN



Charm and character abound in this 2008 total renovation! The 5000+ sq ft sun-filled Craftsman home sits on a beautiful, private ACRE in the heart of Cabin John. Superbly located inside the Beltway, the home is only minutes to DC, downtown Bethesda, VA and is walking distance to the C&O Canal. It boasts 9+ft ceilings, radiant heat, gleaming wide plank floors and lush landscaping. 5 bedrooms including a sumptuous Master Suite, a Subzero and Viking Kitchen, a 1st floor office, Whitman Schools, plus a private Studio with separate entrance make this home one of Cabin John's most coveted treasures. \$1,875,000. Call Ellen for a private tour.



# THE #1 REAL ESTATE TEAM IN THE NATION!\*



MARYLAND'S #1 REAL ESTATE TEAM  
THE CREIG NORTHROP TEAM  
of

LONG & FOSTER REAL ESTATE, INC. 

**410.531.0321** office  
*Serving Howard County*

**410.549.2200** office  
*Serving Carroll & Baltimore County*

**301.770.0760** office  
*Serving Montgomery, Frederick County, & Washington, DC*



**Bluff Point on the Severn • \$7,400,000**



5BD and 6.5BA  
659RockCoveLane.com

**Upperco • \$3,500,000**



4BD and 4.5BA  
3618MountCarmelRoad.com

**Pheonix • \$2,950,000**



7BD, 5FBA and 2HBA  
4008CloverlandDrive.com

**Ellicott City • \$2,500,000**



6BD, 9FBA and 2HBA  
3950WhiteRoseWay.com

**Clarksville • \$1,995,000**



4BD, 4FBA and 2HBA  
13609GilbrideLane.com

**Highland • \$1,700,000**



6BD and 4.5BA  
6810GreenHollowWay.com

**Glenwood • \$1,600,000**



7BD, 5FBA and 3HBA  
15509CattailOaks.com

**Ellicott City • \$1,495,000**



7BD, 5FBA and 2HBA  
11604LogJumpTrail.com

**Glenwood • \$1,475,000**



4BD and 4.5BA  
14302RoxburyMeadowDrive.com

**Westminster • \$1,400,000**



4BD and 5.5BA  
4261SalemBottomRoad.com

**Frederick • \$1,400,000**



5BD and 4.5BA  
5338HinesRoad.com

**Westminster • \$1,399,000**



6BD and 5.5BA  
1174PooleRoad.com

**Davidsonville • \$1,395,000**



6BD and 5.5BA  
3357PatuxentRiverRoad.com

**Rockville • \$1,350,000**



5BD and 4.5BA  
5605SilverOakCourt.com

**Ellicott City • \$1,350,000**



6BD, 6FBA and 2HBA  
11409HuntCrossingCourt.com

**Clarksville • \$1,320,316**



4BD and 4FBA  
12450 Watkins Bridge Lane

**Reisterstown • \$1,300,000**



5BD, 5FB and 2HBA  
10IvyBridgeCourt.com

**Ellicott City • \$1,300,000**



5BD and 4.5BA  
10305KingswayCourt.com

**Ellicott City • \$1,300,000**



5BD, 5FBA and 2HBA  
3124OldOakDrive.com

**Ellicott City • \$1,300,000**



5BD and 4.5BA  
706RaceRoad.com

YOUR NEW ADDRESS STARTS WITH OURS [WWW.NORTHROPTEAM.COM](http://WWW.NORTHROPTEAM.COM)





**LAURA K. BIEDERMAN, ESQ.**  
*Your Special Home Deserves  
My Special Attention.*

*There is a reason that my slogan is "A Name that Friends Recommend." Much of my business is repeat clients or referrals. My dedicated and customer service oriented approach to every real estate transaction provides my clients with a feeling that they are in good hands every step of the way. I am a long-time Washingtonian and earned my BA from Columbia University and a law degree from Georgetown University Law Center. As a former attorney and small business owner, I know that a successful outcome for my clients depends on my strong negotiating tactics, market knowledge and dedication to the details. Why waste your time with a realtor who doesn't give you the attention you deserve? I know what it takes to list and sell a home in this challenging market and what buyers need to navigate the complicated purchase process. If you are thinking of buying or selling a home, please contact me.*

**EXPERIENCE. EXPERTISE. RESULTS.**



- Top Producer in Long & Fosters Old Town Alexandria and Potomac Village Offices
  - Absolutely superior customer service and responsiveness
- Northern Virginia Residential Top Producer 2007, 2008, 2009, 2010, 2011
  - And most importantly, Devoted to YOU.



**LONG & FOSTER REALTORS**  
**OLD TOWN HISTORIC DISTRICT**  
**400 KING ST. ALEXANDRIA, VA 22314**  
Cellular: 202-309-1350 | Office: 703-683-0400  
Email: LBiede3843@aol.com  
NVAR Multi-Million Dollar Club  
Licensed in VA, DC and MD





# Legendary Homes™

LUXURY HOMES IN THE NATION'S CAPITAL AND BEYOND

NOT ALL 'LEGENDARY HOMES' ARE FOR SALE...



BUT THE ONES THAT ARE DESERVE SPECIAL REPRESENTATION



**LYNDA O'DEA \***  
Luxury Homes Specialist

## LEGENDARY HOMES + LEGENDARY SERVICE

If you are thinking of buying or selling a home, visit my luxury real estate site [www.LEGENDARYHOMES.com](http://www.LEGENDARYHOMES.com) to see all active listings of homes for sale. Then contact me and we'll discuss the best way to accomplish the results you desire. With a successful background in business, marketing, technology and interior design/construction, I provide additional value-added expertise that surpasses traditional real estate services and continually exceeds client expectations.

- Top-producer with highest producing Long & Foster office
- High-quality web experience for real-time home search & listing showcase
- Efficient client communication and collaboration processes
- Industry-leading online & traditional marketing expertise
- Complimentary interior design & home construction consulting
- Clients include many prominent sports, political and corporate clientele
- Discretion, integrity and the utmost professionalism guaranteed

**[www.LEGENDARYHOMES.com](http://www.LEGENDARYHOMES.com)**

**Email:** [Lynda@LegendaryHomes.com](mailto:Lynda@LegendaryHomes.com)

**Direct #:** 888.988.4480 **Office #:** 301.907.7600

*\*DBA Lynda Teubner, Licensed In DC, MD & VA*

LONG & FOSTER'S  
**EXTRAORDINARY**  
PROPERTIES

Exclusive Affiliate of  
**CHRISTIE'S**  
GREAT ESTATES





# THE EDELMANN LOVE GROUP

CELEBRATE THE SPRING SEASON WITH OUR GREAT NEW LISTINGS!  
THE BEST OF OLD TOWN ALEXANDRIA AND MCLEAN VIRGINIA

300 Columbus Street S, Alexandria, VA 22314

7468 Carriage Hills Drive, McLean, VA 22102



In sought after St. John's Square  
Stunning 2400 Square Foot  
Historic Townhome Style Condo  
**Coming Soon!** Broker Cooperation Invited



In sought after Hunting Ridge  
Gorgeous 2500+ Square Foot  
End Unit Townhome  
**Coming Soon!** Broker Cooperation Invited

The Belvedere 1600 N Oak Street #527, Arlington, VA 22209

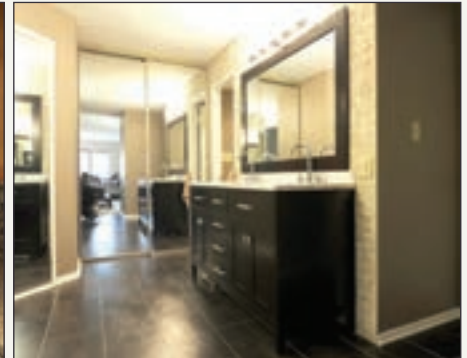

Absolutely Perfect **\$669,000**

Downsizing? Then this is your new home!

1420 Square Feet Two Bedroom and Two Bath home with an Enclosed Glass Balcony, Gourmet Kitchen, Hardwood Flooring, Spa-like Baths, Garage Parking, Three Blocks to the Metro's Orange & Blue Lines

## Two of our Favorite Condominium Buildings



**The Mark on M, 2311 M Street, NW  
Washington, DC 20037**

Call us for our current selection of fine homes.  
This lovely Boutique West End Building features  
unique and inviting 1 Bedroom condominium  
homes from **\$469,000** Call Dan 202-486-9115



**The Belvedere Condominium, 1600 N  
Oak Street, Arlington, VA 22209**

Features fine condominium homes many with  
outstanding views of the Washington DC Skyline.  
Prices range from **\$360,000** to over **\$1 Million**. We  
have listings available. Call John for information on  
our current and upcoming listings 202-423-6900



Left to Right: **Mark Richter, John Edelman,  
Jeff Love & Dan Conway**

Serving DC, VA and MD

3000 K Street NW, Suite 101, Washington, DC 20007

**DELTA  
SKYMILES**

With **Edelmann Love Properties**, you earn free travel faster! We  
are affiliated with the **Delta Air Lines** Sky Miles Program to offer  
miles on all full service purchases and sales. All of our full service  
clients received 10,000 miles\* at closing! Some restrictions apply.  
See agents for details.

**202-423-6900 / [www.dcmetroagents.com](http://www.dcmetroagents.com)  
[sold@dcmetroagents.com](mailto:sold@dcmetroagents.com)**



202-333-6100



# The Rosedale Farmhouse



## The Rosedale Farmhouse,

said by the Rosedale Conservancy to be “the oldest home still standing in Washington,” is coming on the public market for the first time in recent history.

This Cleveland Park landmark home includes the original Stone Cottage, which dates to the 1730s. The Cottage became the original kitchen when the main Farmhouse was added in 1794 by Revolutionary War hero Uriah Forrest and his wife Rebecca.

Standing as the “heart of a large farm and estate lying just north of Georgetown” for most of its history, the Rosedale Farmhouse and grounds were preserved in an award-winning community effort, and the Farmhouse has since been lovingly restored and renovated with careful attention to historic details by its current owners, who also added a 60’ pool and pool house. Facing south toward Newark, the house, beautifully landscaped garden and pool enjoy sweeping views of the National Cathedral, with magnificent south, east and west light and a lovely shared private tennis court.

The three-acre Rosedale Conservancy, carefully maintained and preserved, buffers this quiet oasis, providing a unique urban experience. The countryside in the heart of the city.



### Top 1% All Agents Nationwide

**Sylvia Bergstrom**  
Office: 202.471.5216  
Cell: 202.262.3730  
sbergstrom@cbmove.com

**Marin Hagen**  
Office: 202.471.5256  
Cell: 202.257.2339  
mhagen@cbmove.com



Coldwell Banker  
Residential Brokerage  
202.333.6100



# Casey Margenau

Re/Max Distinctive & ASSOCIATES

"OVER 2 BILLION SOLD"



Visit Casey's YouTube videos of these Homes at [www.caseymargenau.com](http://www.caseymargenau.com)



**VIENNA** **\$1,499,873**  
Renovated colonial. Designer BA's. Over 1.5 ac. 3 car gar, gourmet kit w/cherry cabinets, granite. 2 story FR, estate size BR's. LL w/ BR & BA.



**VIENNA** **\$1,249,711**  
New home in downtown Vienna. Detailed molding & Brazilian cherry floors. Gourmet kit, SS appls. BR's with en-suite BA, 4th lvl w/ BR & BA.



**OAKTON** **\$2,650,000**  
New home by George Sagatov. Windsong neighborhood, elegant features, detailed molding, Palladian windows & separate catering kit.



**GREAT FALLS** **\$4,500,000**  
8 BR, 10 FB, 3 HB. 5ac, over 12,000 Sq Ft, 4 story atrium, 4 car gar, guest quarters w/kitchen, wine cellar, pool, spa & apartment above gar.



**GREAT FALLS** **\$3,150,000**  
M&A Homes imm. Deliv. Over 12,000 sq ft w/ elevator, 4 lvl, 4 car gar and 11 foot ceilings on the main level. 5 BR, 6 FB, 3HB. Details unmatched.



**GREAT FALLS** **\$2,199,950**  
New home on 5 ac. Versailles Custom Homes, outstanding quality on over 8,800 sq ft of living space. 5BR, 5BA, 3 HB & 3 car garage.



**MCLEAN** **\$1,725,786**  
Newer home in Langley District. ML BR/BA. 2 story FR, huge gourmet kit. All BR w/en-suite BA. LL w/ bed/den, BA, 2nd kit & 2nd laundry.



**MCLEAN** **\$2,995,953**  
One of Washington's prominent neighborhoods. Great for entertainment, paver circ. drive, pool and spa. 3 car gar, LL w/bar, wine cellar & billiards.



**GREAT FALLS** **\$1,285,522**  
Langley HS, 3 car gar, flat lot. \$250k in recent improvements. State of the art kit., wine fridge, Sunroom off FR and MBR. LL w/5th BR/ FB.

## ●●● COUNTRY ESTATES FOR SALE ●●●



**MIDDLEBURG** **\$4,700,000**  
Historic Valley View Farm (c. 1762) Swedenburg Estate Vineyard. 128 acres, pond, Stone Manor, caretaker house, barns and tack room.



**UPPERVILLE** **\$1,249,928**  
French Country Manor Estate. 8 ac w/pool, indoor & outdoor entertainment, \$500k+ in improvements. Gourmet kit. & as if right out of home & design.



**MIDDLEBURG** **\$1,087,683**  
Modern home w/contemporary style. 10 ac. w/multiple paddocks & 1 stall barn. Wrap around porch & top of the line kitchen

Contact Casey Today for more information  
1307 Dolley Madison Blvd. McLean, VA 22101

703.827.5777 [www.caseymargenau.com](http://www.caseymargenau.com)



**RE/MAX**  
Distinctive





## Meadowkirk Inn & Retreat

*Middleburg, Virginia*

Meadowkirk is an Inn and Retreat Facility situated on 358 highly protected acres minutes from Middleburg. The 8 bedroom manor house has 6 fireplaces, heart of pine floors and 10' ceilings. Meadowkirk Inn features 20 rooms all with private baths. Stone Barn has full meeting and conference facilities, commercial kitchen and dining center. There are also 3 cottages, log cabin, pool and pool house, observatory, picnic pavilion and 2 miles of frontage on Goose Creek. \$16,000,000.

Paul MacMahon

(703) 609-1905



## Wood Hill

*Middleburg, Virginia*

Wood Hill is the quintessential Middleburg property. Located in the heart of fox hunting country and ideally situated just 3 miles from the quaint village of Middleburg. This 49 acre property has an elegant 1940's brick colonial home, stable, cottage, apartment, pool, tennis court, grand mature trees and sweeping lawn to Goose Creek which surrounds most of the property. This is a classic. \$3,300,000.

Helen MacMahon

(540) 454-1930



## Conde Road

*Marshall, Virginia*

**Huge Price Reduction!** Stunning home on 8+ acres near Warrenton. Perfect first floor master overlooking stately pool and plantings. Gourmet kitchen, separate dining room, library, family room. Two private bedroom suites with baths on lower level with large entertainment center, wet bar and sitting room. 4 fireplaces, 3-car garage. Warrenton Hunt. \$697,000.

Walter Woodson

(703) 499-4961



## Pohick Farm

*Delaplane, Virginia*

265 acres surround this unparalleled pastoral hill-top setting with private postcard valley views of Cobbler Mountains. This one of a kind property recorded in 4 lots is just 2 miles from Route 66. The custom built 4 bedroom main residence was built in 1992 on the original homesite and has a pool, pool house and rental dependency. Working farm buildings and rustic cottage are separate from the main house. There are 3 creeks & one 1 acre pond which makes the property ideal for horses, cattle, hay or vineyard. \$4,850,000. Also available on 464 acres for \$6,850,000.

Helen MacMahon

(540) 454-1930



## Fox Valley Farm

*Marshall, Virginia*

Historic property on 32 acres in the heart of Orange County Hunt. Built in 1845, home features a 1st floor master, cozy den, dramatic grand salon, an English kitchen featuring a large dining room & billiard room. A small 2nd kitchen/ bar area leads to the patio, pool & charming guest cottage. 7 stall barn adjoins 3 bedroom, 2 bath farm manager's house. \$1,950,000.

Ann MacMahon

(540) 687-5588

Walter Woodson

(703) 499-4961



## Commercial

*Middleburg, Virginia*

3 tiered levels - Architecturally designed for to take advantage of exceptional natural light. Efficient use of space accommodates 5 offices, large production areas, and a full kitchen. Bright open commercial space in the village with ample parking and great views. \$650,000.

Helen MacMahon

(540) 454-1930



## Longview Lane

*Delaplane, Virginia*

The house has been completely redesigned and reconstructed with material selections which include exposed beams on the entire main level, solid mahogany doors and windows, imported antique fireplaces and spectacular floors of re-claimed choice hardwoods and the stately limestone foyer. The construction of this home exceeds the expectations of the most discerning buyer. \$4,750,000.

Ann MacMahon

(540) 687-5588



## Beaver Creek

*Purcellville, Virginia*

\$50,000 of recent improvements including a new cedar shake roof on house, barn and gazebo. Hilltop setting with panoramic views on 11.48 acres, 4 bedroom, 2 1/2 bath frame Colonial with 2 gas fireplaces, hardwood floors throughout, wraparound front porch, tiered decks off rear of home leads to pool and cabana. Additional improvements include barn, shop and board fencing. Mature landscaping. \$890,000.

Paul MacMahon

(703) 609-1905



## Irish Corner Road

*Lovettsville, Virginia*

Historic stone home circa 1760 with numerous additions from 1861 on. Old bank barn, office, outbuildings, spring house on 16.26 acres. \$500,000.

Paul MacMahon

(703) 609-1905

110 East Washington Street • PO. Box 1380  
Middleburg, Virginia 20118  
(540) 687-5588



info@sheridanmacmahon.com  
www.sheridanmacmahon.com



Ranked in the  
**TOP 100**  
**NATIONWIDE**  
Out of 1.1 Million Realtors® By  
**THE WALL STREET JOURNAL**



**#1 Agent**  
**McLean**  
**Long & Foster**



**Voted Best Realtor®**  
by the readers of Bethesda Magazine, 2012  
**Bethesda**  
MAGAZINE

**Steve Wydler**  
ASSOCIATE BROKER

Nestlé Quik  
Risk  
BA-Dartmouth  
JD-Vanderbilt  
Big Wheel  
Loves Mom

**Hans Wydler**  
ASSOCIATE BROKER

Bosco  
Stratego  
BA-Yale  
MBA-Harvard  
Skate board  
Loves Mom More



## Happy Mother's Day!

Mom, we want to thank you – and Moms everywhere – for all you've done for us. Thanks for all your love – and for the little things, like cleaning Hans' skinned knees (he was quite klutzy), or wiping Steve's chin (he was a drooler). As for the bowl hair cuts and matching checked jumpers, we need to talk.

Mom, we love you! Steve & Hans

LONG & FOSTER'S  
**EXTRAORDINARY**  
PROPERTIES®

**W** **WYDLER**  
**BROTHERS**

EXCLUSIVE AFFILIATE OF  
**CHRISTIE'S**  
INTERNATIONAL REAL ESTATE







**Fouad Talout**  
*"Your luxury real estate expert"*

EXCLUSIVE AFFILIATE OF  
**CHRISTIE'S**  
 INTERNATIONAL REAL ESTATE

703.459.4141  
 talout@cox.net



LONG & FOSTER REAL ESTATE, INC.  
 6862 ELM ST. MCLEAN, VA 22101  
 Office: 703.873.3500

*International Exposure*

*Expertise and Negotiating Skills  
 that work for YOU!*

**703-459-4141**



**Castle on the River \$12.5 million**  
[www.612Rivercrest.com](http://www.612Rivercrest.com) McLean



**Elegant Grandeur \$9.2 million**  
[www.1028Towlston.com](http://www.1028Towlston.com) McLean



**Chateau Iman \$5,900,000**  
[www.1149Bellview.com](http://www.1149Bellview.com) McLean



**Villa Belvedere \$2,790,000**  
[www.2909ChainBridge.com](http://www.2909ChainBridge.com) Oakton



**McLean Manor \$3,800,000**  
[www.85000OldDominion.com](http://www.85000OldDominion.com)



**Custom Estate \$3,990,000**  
[www.353Springvale.com](http://www.353Springvale.com) Great Falls



**Panoramic Vistas \$1,450,000**  
[www.1290DifficultRun.com](http://www.1290DifficultRun.com) Vienna

CHRISTIE'S International Real Estate is an  
 affiliate network by invitation only to the world's most  
 proven and qualified Real Estate specialists with 1,000  
 offices, 34,000 sales associates and 130+ affiliated  
 brokerages in 42 countries worldwide.

EXCLUSIVE AFFILIATE OF  
**CHRISTIE'S**  
 INTERNATIONAL REAL ESTATE







Debbie Singleton  
202.425.3322

P.L. Skip Singleton, Jr., Esq.  
202.271.8965

Founders of the DC Design House

TEN  
YEAR  
ANNIVERSARY

WASHINGTON, DC  
**DESIGN  
HOUSE**  
DONOR-OWNED  
NATIONAL MEDICAL CENTER

**DC Living**  
**REAL ESTATE, LLC**  
Your Best Move in DC, VA & MD  
4933 MacArthur Blvd NW, Washington, DC 20007  
Phone: 202.337.0501 • Fax: 202.337.0502  
[www.DCLiving.com](http://www.DCLiving.com)

**BERKLEY, DC**  
Offered at \$3,349,000

## ULTIMATE IN-TOWN LIVING!

**E**xpansive Custom Colonial featured in Traditional Home magazine with exquisite finishes, moldings and details rarely found, all in pristine condition - 13' ceilings, generous size rooms, 6 bedrooms, 4 full and 2 half baths, elevator to all 4 finished levels, spacious master suite, gorgeous living room, library and executive office with custom built-ins, heated pool with auto cover, gourmet eat-in kitchen opening to family room, dining room seats 20+, heart pine floors, 2 FPs, heated 2 car garage and heated driveway, extensive stone hardscape, koi ponds, multiple patios and decks, 1000+ bottle temp controlled wine cellar - a true in-town entertainer's delight! Sylvan setting surrounded by parks, with easy access to the city and neighboring restaurants and shops.

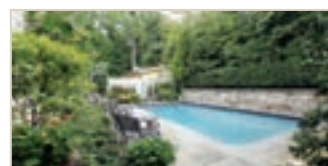

**GIBSON ISLAND, MD**  
Offered at \$2,795,000

## ULTIMATE CHESAPEAKE BAY LIVING!

**M**iles of Breathtaking 180 Degree Bay views from Gibson Island's "Best Bay" front, 4 BRs/3 BAs Nantucket-Style Colonial, updated in/out for wonderful Bay living - custom kitchen, CAC, slate roof, HW, FP, 2 car garage. G.I. is private & guarded w/193 homes whose owners uniquely own the entire 1000 acre island - 1/3 in fee simple, 2/3 co-op shares of voting stock. Offering yachting, golf, tennis, kids programs & dining, G.I. is 40 miles from the DC beltway w/ NO Bay Bridge to cross - making it an easy 1 hr commute from the Metro area. Unparalleled bay views, convenience, wonderful country club sports, natural island paradise, and private island police & security make this the ultimate vacation retreat.





# SUE GOODHART PRESENTS...



**12523 Poplar Lane – Occoquan**  
\$1,795,000 4 bedrooms, 4.5 baths



**628 Oakland Terrace – Alexandria**  
\$1,795,000 4 bedrooms, 4.5 baths



**4042 Seminary Road – Alexandria**  
\$1,699,000 5 bedrooms, 4.55 baths



**5112 Little Falls Road – Arlington**  
\$1,499,999 5 bedrooms, 4.5 baths



**4833 Maury Lane – Alexandria**  
\$1,495,000 5 bedrooms, 4.55 baths



**508 Summers Court – Alexandria**  
\$1,249,000 4 bedrooms, 3.5 baths



**3920 Colonel Ellis Avenue – Alexandria**  
\$1,150,000 4 bedrooms, 3.5 baths



**833 Marshall Lane – Alexandria**  
\$1,050,000 3 bedrooms, 3 baths



**3718 Templeton Place – Alexandria**  
\$1,024,000 5 bedrooms, 3.5 baths



**403 Virginia Avenue – Alexandria**  
Call for pricing 5 bedrooms, 4 baths



**607 Fort Williams Parkway – Alexandria**  
Call for pricing 5 bedrooms, 4.5 baths

For more information about these fine properties, visit  
[www.SueGoodhart.com](http://www.SueGoodhart.com) or [www.youtube.com/user/suegoodhart](http://www.youtube.com/user/suegoodhart).

202.507.7800 • [Sue@SueGoodhart.com](mailto:Sue@SueGoodhart.com)



**SUE GOODHART**  
and the Goodhart Group

\$52 Million Sold in 2011  
#1 Agent at McEneaney Associates  
(Alexandria's #1 Real Estate Company)



LEADING  
REAL ESTATE  
COMPANIES®  
of THE WORLD

LUXURY  
PORTFOLIO  
INTERNATIONAL™

**McENEANEY**  
ASSOCIATES, INC. REALTORS®

109 S. PITT STREET  
ALEXANDRIA, VA 22314  
703.549.9292





## Visualize Your Dreams We Can Make Them a Reality

Built by award-winning  
Pighini Builders, this house  
is for sale. Call us today -  
703-797-1718



**PIGHINI BUILDERS**  
*custom homes*

- Discover the location that's right for you
- Design personalized, unique floor plans
- Work with an artisan builder

Our team has an exclusive relationship with one of the region's most innovative custom builders. We offer a comprehensive solution from concept to completion.

With us... you're already home.



Service. Speed. Results.

Already Home Team  
Keller Williams Realty  
8100 Ashton Avenue, Suite 103  
Manassas, VA 20109



Harry Hasbun

Alicia Brown



Each Keller Williams  
Realty is Independently  
Owned and Operated.  
Licensed in DC, VA, MD



**703-797-1718**  
[info@alreadyhometeam.com](mailto:info@alreadyhometeam.com)  
[www.AlreadyHomeTeam.com](http://www.AlreadyHomeTeam.com)



# CHOOSE AN OCEANFRONT VACATION

Two Beautiful Waterfront Home Rentals  
The Village at Nags Head, North Carolina

## FOR THE VIEWS



## FOR THE AMBIANCE



## FOR THE FEATURES



### LORD OF THE SEA (BH1N)

- 7 bedrooms
- PRIVATE POOL
- Beach Club with pool
- Hot Tub on Deck (Brand New!)
- Rec Room w/ Pool Table
- Internet Access
- Gas Fireplace
- Parking 5-6 cars
- Newly Painted



### SANDCASTLE (SS04)

- 7 bedrooms
- Beach Club with pool
- Hot Tub on Deck
- ELEVATOR
- 2 interior Jacuzzis
- Dry Sauna
- 2 Fireplaces
- Parking 5-6 cars
- Internet Access
- Rec Room w/ Pool Table

For location, virtual tours and rental availability go to [www.villagerealtyobx.com](http://www.villagerealtyobx.com)  
Or call Village Realty toll-free: 800-548-9688



# index of advertisers

for more information on these businesses go to  
[homeanddesign.com/productsandservices](http://homeanddesign.com/productsandservices)

Absolute Kitchens .....	100	Federal Stone & Brick, LLC.....	186	Mosaic Tile Company .....	85
Aegis Technologies, Inc. ....	43	Ferguson Bath, Kitchen, Lighting.....	103	Oak Hill Building .....	121
Alicia Brown, Keller Williams.....	245	Fine Earth Landscape.....	197	Oriental Living .....	100
Alison Sigethy.....	207	Finecraft Contractors.....	101	Pat Stack, Weichert Realtors.....	230
American Automation Communications.....	54	Forma Design .....	33	Paula Grace Designs .....	214
Annapolis Lighting .....	198	Fouad Talout, Long & Foster.....	242	Perfect Fit.....	23
Anora.....	27	Garden Wise.....	198	Poggenpohl.....	8
Appliance Distributors Unlimited .....	93	Gilday Renovations.....	121	Ponte Mellor Architects.....	95
Architectural Ceramics .....	72	Great Falls Construction .....	17	Porcelanosa Tile, Kitchen, Bath .....	19
Assaggi Mozzarella Bar.....	47	Great Falls Distinctive Interiors.....	35	Professional Grounds, Inc. ....	188
Barbara Hawthorn Interiors, Ltd.....	89	Gutierrez Studios.....	211	Purple Cherry Architects.....	215
Becker Morgan Group.....	223	Hadco.....	105	Pyramid Builders.....	18
BelPre GlassWorks, Inc. ....	115	Haleh Design, Inc. ....	65	Regency Gallery.....	203
Benjamin Moore.....	39	Hammond Wilson Architects, PC.....	211	Reico.....	99
Best Tile .....	69	Harvey's Kitchens & Baths.....	109	Renaissance Fine Art.....	203
Bethesda Builders, Ltd.....	121	Hawkins Signature Landscapes.....	187	Ron Mangas, Jr, Sotheby's.....	231
Bob Narod Photography .....	116	HOME & DESIGN Luxury Expo.....	71	Room & Board.....	13
Botanical Decorators .....	193	Hopkins & Porter.....	111	Samantha Friedman Interior Designs.....	117
BOWA.....	103	Hutchison Glass & Mirror, Inc. ....	119	Shelf Genie.....	96
Bowers Design Build, Inc. ....	107	IMI Furniture.....	IBC	Shenandoah Shutters.....	45
Bray & Scarff .....	6, 7	J. Buckley & Assoc., Inc. ....	188	Sheridan MacMahon .....	240
Brio Tuscan Grille.....	47	Jack Rosen Custom Kitchens, Inc. ....	38, 119	Skip Singleton, DC Living Real Estate.....	243
Cahill Design Build.....	41	Jennifer Gilmer Kitchen & Bath .....	83	Smart Touch.....	63
California Closets .....	4	John Edelmann, Coldwell Banker.....	237	Sroka Design, Inc. ....	2
Camille Saum Interior Design.....	113	John F. Heltzel, AIA, PC .....	207	Station 4.....	47
Carlos Interiors .....	201	Justine Sancho Interior Design.....	55	Stone Center of VA.....	184
Carnemark design + build.....	BC	KMD Interiors .....	107	Studio Ramos.....	201
Casey Margenau & Assoc. Remax .....	239	KSA Kitchens.....	113	Studio Santalla .....	28, 29
Classic Floor Designs.....	120	Kane Landscapes, Inc. ....	195	Sue Goodhart, McEneaney.....	244
Closets by Design.....	37	Karpet King.....	213	Sun Design .....	81
Cochran Studios .....	68	Kingstowne Lawn & Landscape.....	192	Superior Home Services, Inc. ....	79
Creig Northrop Team, Long & Foster.....	234	Kitchen Techniq.....	117	Surrounds Landscape Architecture.....	185
Creighton Enterprises, Inc. ....	219	Kleppinger Design Group, Inc. ....	105	Susan Gulick Interiors.....	209
Custom Doors to Floors.....	216	KONST Siematic.....	87	Tatari Design Center.....	77
DAD's Discount Appliance Distributors.....	120	Kristin Peake Interiors .....	14, 15	Teakwood Enterprises .....	223
Dahlia Design.....	61	Laura K. Biederman, Esq., Long & Foster.....	235	Techo-Bloc.....	51
David Mitchell Interior Design.....	11	Legal Sea Foods.....	47	The Ley Group.....	26
Davida's Kitchen & Tiles.....	109	Leslie Kopp, Long & Foster.....	232	The Sliding Door Company.....	216
DC Design House.....	44	Lewis Aquatech.....	182, 183	Thos. Moser.....	205
Deb Frank, ReMax.....	228, 229	Ligne Roset.....	3	Through the Garden.....	194
Design Builders, Inc.....	70	Liquid Design of Maryland.....	200	Transitions.....	205
Design Tile, Inc. ....	100	Loewen Window Center.....	12	Tri-State Stone.....	199
Designing Solutions.....	211	Lynda O'Dea, Long & Foster.....	236	Turnberry Tower.....	IFC, 1
Diane Designs & Associates.....	111	Marble Systems.....	114	TW Perry .....	67
Dulles Electric .....	97	Marc Fleisher, Long & Foster .....	226, 227	Vernon Daniel Associates.....	186
Eco-nize Closets .....	216	Marin Hagen, Coldwell Banker .....	238	WE Design/Build .....	209
Elizabeth Krial Design.....	207	Mary Kurtz Kitchens, LLC.....	117	WEI Mortgage.....	223
Ellen Wilner, Coldwell Banker.....	233	Maryland Pools.....	196	Walnut Hill Landscape .....	25
Emerald Iron Works.....	199	McHale Landscape Design.....	20, 21, 180, 181	Walpole Woodworkers.....	200
Ernesto Santalla Photography.....	201, 203, 205	Michael Nash Design/Build.....	5, 91	Wentworth Inc. ....	118
Essence of Design, LLC.....	213	Michaelangelo Designs.....	53	Wheat's Custom Landscape.....	189
Euro Design Solutions .....	115	Mitchell Designs .....	96	Wydler Brothers Realty.....	241
FA Design Build/Flooring America.....	46	Montgomery Shade & Awning.....	186	Z and P Construction, Inc. ....	100



APPLAUSE

# *all that jazz*

**P**owered by 100 years of history, the Howard Theatre—once a draw for Ella Fitzgerald and James Brown—is about to open the curtain on a new era. Located in DC's Shaw neighborhood, this landmark building was a center of African-American culture known as "Black Broadway" for its vibrant jazz scene. Boarded up since 1980, the Howard Theatre has just been overhauled by architects Gary Martinez and Tom Johnson, who restored its regal façade and transformed the interiors into a state-of-the-art music venue with a \$2 million acoustic system. Interior designer Michael Marshall installed sleek, black-walnut walls and Brazilian granite bars. "We wanted to revive the theatre while preserving its history with a 21<sup>st</sup>-century means of expression," he explains. A restaurant and museum are now part of the mix. —Julie Sanders

**ARCHITECTURE:** Martinez + Johnson Architecture, Washington, DC. **INTERIOR DESIGN:** Marshall Moya Design LLC, Washington, DC. **CONSTRUCTION:** Whiting-Turner, Baltimore, Maryland. **DEVELOPMENT:** The Ellis Development Group, Washington, DC. **PHOTOGRAPHY:** Tim Cooper for the Howard Theatre.



# LUXURY | STYLE | VALUE



IMI Furniture is committed to being your luxury home furnishings store of choice. With new collections and fresh perspectives, idea inspiring experts, exquisite furnishings and IMI's *Low Price Guarantee*, there's no better place to find everything you need to furnish your home.



**imi**  
FURNITURE

1100 West Church Road, Sterling, VA 20164 • P 703.430.2100

[www.imifurniture.com](http://www.imifurniture.com)







# CARNEMARK

design + build

celebrating 25 years  
[www.CARNEMARK.com](http://www.CARNEMARK.com)

